THE HEALTH SERVICE

JOURNAL

INDEX FOR 1988

Vol 98 1988
January to December

SUBJECT INDEX

AIDS
Hospice leads the way in care of AIDS patients, Latham, Di, p82, 21 January
AIDS: an ethical puzzle, Farmer, Richard, p87, 21 January
Exchange needles and isolate AIDS, Gowler, Karen, p174, 11 February
Surgeons in the firing line as AIDS virus spreads, Jessop, Julian, p249, 25 February
Clause 28 threatens chaos in AIDS battle, Millar, Barbara, p268, 3 March
AIDS and heterosexuals: are we crying wolf?, Crompton, Simon, p298, 17 March
A normal life with AIDS, Rayner, Geof, p390, 7 April
AIDS and the hospice (USA), Berliner, Howard, p424, 14 April
World peace comes free with the AIDS cure, Davies, Peter, p476, 28 April
Better AIDS treatment by design, Rawlinson, Caroline, p508, 5 May
Prison: no bars to AIDS, Short, Reneé, 541, 12 May
Coordinated campaign to confront pandemic, Land, Thomas, p587, 26 May
AIDS: who needs to know?, Westland, Peter, p972, 25 August
A beacon of hope for black AIDS sufferers, Wilson, Melba, p1115, 29 September
AIDS: reaching the target?, Millar, Barbara, p1155, 6 October
Pulling the legs off one by one, Eddison, Tony, p1302, 3 November
Put some condoms in your Xmas stocking, Lyall, Joanna, p1413, 1 Dec
AIDS: responding to rapid change, Ferlie, Ewan, p1422, 1 December
AIDS: filling in shady areas of knowledge, Millar, Barbara, p1444, 8 December

ADVANCES IN MEDICINE
Surgeons in the firing line as AIDS virus spreads, Jessop, Julian, p249, 25 February
Discarding time honoured but useless practices, Jessop, Julian, p341, 24 March
A wonder drug with expensive side effects, Jessop, Julian, p457, 21 April
Don't operate, educate, Jessop, Julian, p570, 19 May
Right for broken hips, Jessop, Julian, p801, 14 July
Diabetes control offers hope, Jessop, Julian, p918, 11 August
Talking in numbers, Jessop, Julian, p1035, 8 September
Michelin guide to medicine, Jessop, Julian, p1172, 6 October
Are 'big bangers' worth it?, Jessop, Julian, p1303, 3 November
Glamour has its rewards, Jessop, Julian, p1428, 1 December

ALTERNATIVE FUNDING
Defining the goalposts on alternative funding, Davies, Peter, p383, 7 April
Framework of criteria for judging NHS options (IHSM), Millar, Barbara, p638, 9 June

ANIMAL TESTING
Animal rights activists throw down the gauntlet, Lyall, Joanna, p1024, 8 September

ART IN HOSPITAL
Art for health's sake, Davies, Peter, p1157, 6 October

AWARDS
New Years Honours 1988 to the health services, p13, 7 January

BLOOD TRANSFUSION
Seeking to solve a bloody problem, Latham, Di, p907, 11 August

BOOK REVIEWS
Contrasting different approaches to care (Ill informed? S Tester & B Meredith) (Planning for the elderly, J McClenahan et al), Hobman, David, p25, 7 January
Desk research on elderly Americans (Long term care and the elderly, D L Rabin & P Stockton), Hobman, David, p25, 7 January
Wise words on health promotion (Measurement in health promotion, T Abelin, Z J Brzenzinski & V D L Carstairs), Scotland, Alastair, p131, 28 January
The cost of caring for children with mental handicaps (Community care for mentally handicapped children, P Abbott & R Sapsford), Hayward, Robert, p131, 28 January
Controversy lurks in the health service finance maze (A digest of health service finance, D Tosey), Jones, Tom, p131, 28 January
Strategies for staff planning (Health manpower, A F Long & G Mercer), Gourlay, Robin, p235, 25 February
The case for clinical psychology services (What is clinical psychology, J S Marzillier & J Hall), Yule, William, p253, 25 February
Book charts escape from 'Bevan's cul-de-sac' (National health crisis, R Whitney), Millar, Barbara, p266, 10 March
Gloom, doom, disaster and the NHS (The health scandal, V Coleman), Feinmann, Jane, p269, 10 March
The economy of health — and a little romance (The economics of healthcare, A McGuire, J Henderson & G Mooney), Bosanquet Nick, p315, 17 March
Broad perspective on resource management (Resource management in the National Health Service, J Perrin), Jones, Tom, p315, 17 March
Low cost ideas point way to mental recovery (Living after mental illness: innovations in services, C Patmore) Whitehead, Tony, p315 17 March
Freedom from the physician (Clinical freedom, R Hoffenberg), Devlin, Brendan, p373, 31 March
On tour in the royal infirmary (Anatomy of a hospital, J Ashley), Corbett, Jim, p373, 31 March
Soap opera approach to social work (Working in social work, A Lauffer), Smith, Jef, p373, 31 March
Organisational teamwork in the age of Griffiths (Planning together, G. Gawlinski & L Graessle), Wall, Andrew, p428, 14 April
A clairvoyant look at funding (Paying the hospital, W A Glaser), Jones, Tom, p428, 14 April
The NHS — an unhealthy history (The health services since the war, Vol 1, C Webster), Webster, Charles, p472, 28 April
Poverty from feudalism to Fowler (Poverty and the state, T Novak), Hudson, Bob, p489, 28 April
Giving hospitals a human face (Service excellence, W Leebov), Towell, David, p489, 28 April
Schemes for care of old and ill (Developing services for elderly mentally infirm people, M Bernard, Hobman, David, p518, 5 May
Therapeutic tyranny exposed (Asylum to anarchy, C Baron), Towell, David, p518, 5 May
Social workers as people managers (Managing people in the personal social services, B Glastonbury & R Bradley), Smith, Jef, p518, 5 May
Memories of the medical officer (Recalling the medical officer of health, M Warren & H Francis), Scotland, Alastair, p600, 26 May
New issues in medical ethics (Medical ethics and economics in healthcare, G Mooney & A McGuire), Bosanquet, Nick, p600, 26 May
Writers with a mission in sociology (Sociological theory and medical sociology, G Scambler), Fairfoot, Pat, p600, 26 May
In brief (Government grants: a guide for voluntary organisations, M Jones), Davies, Peter, p601, 26 May
A study of staffing issues (Reviewing health manpower development, T Fulop & M I Roemer), Gourlay, Robin, p601, 26 May
Holy grail of the welfare state (Joint approaches to social policy, R Klein & W Plowden), Bowpitt, Graham, p601, 26 May
Celebrating a doyenne of social medicine (Half a century of social medicine, C R Barber), Weddell, Jean, p601, 26 May
Feminist view of community care (Ideologies of caring, G Dalley), Haywards, Robert, p657, 9 June
Expert and amateur economics (Healthcare provision under financial constraint, T B Binns & M Firth), Moores, Brian, p657, 9 June
Health services after the bomb (Effects of nuclear war on health and health services, WHO), Scotland, Alastair, p657, 9 June
Health and the Tory government (Reshaping the NHS 1979-1987, R Maxwell), Weaver, Nigel, p714, 23 June
Income Generation for beginners (NHS income initiatives, Health Care Industry Review), Jones, Tom, p714, 23 June
How the media handles medicine (Doctoring the media: the reporting of

health & medicine, A Karpf), Stratford, Teresa, p714, 23 June
Intervening in mental health (Preventing mental illness, J Newton), Towell, David, p744, 30 June
No substitute for social progress (Child health in a changing society, J Forfar), Merry, Peter, p805, 14 July
Do it the winning adult learning modern way (Hospital-wide quality assurance, C R M Wilson), Weaver, Nigel, p805, 14 July
Likely to be liked by plaintiffs' lawyers (Medical negligence: a plaintiff's guide, C J Lewis), Montgomery, Jonathan, p805, 14 July
The doctor's remedies for the NHS (Our NHS, D Owen) Klein, Rudolf, p834, 21 July
Making a career in medicine (Doctors and their careers, I Allen, & Any room at the top?, I Allen), Bosanquet, Nick, p834, 21 July
Going down the American road (Assuring quality outpatients care for children, C D Cook & J Heidt), Weaver, Nigel, p864, 28 July
Bureaucrats' opinions on bureaucracy (Integrating care systems, D Stockford), Towell, David, p922, 11 August
The high fliers who cross the great divide (Social workers in healthcare management, G Rosenberg & S S Clarke), Smith, Jef, p922, 11 August
The ombudsman who faced up to his dilemma (The patient's dilemma, C Clothier), Maxwell, Robert, p922, 11 August
How to keep workers up to date (Continuing the education of health workers, F R Abbat, A Mejia), Gourlay, Robin, p1006, 1 September
High ideals for public health (Surveillance in health and disease, W Eylenbosch & N Noah), Scotland, Alastair, p1006, 1 September
Harassed managers' handbook (managing stress, J Cranwell-Ward), Wall, Andrew, p1006, 1 September
Statistics made almost interesting (Statistics for health management & research, M Woodward & L Francis), Moore, Brian, p1006, 1 September
Caring for elderly people (Care for the elderly, D J Hunter et al) (The ageing population, N Wells), Hobman, David, p1041, 8 September
Putting a philosophy into practice, (An ordinary life in practice, D Towell), Hayward, Robert, p1041, 8 September
The world's forgotten millions (Forgotten millions: the treatment of the mentally ill, D Cohen), Hayward, Robert, p1041, 8 September
International health planning (Health planning for effective management, W A Reinke), Bosanquet, Nick, p1137, 29 September
Social work in the community (Community social work, G Smale, G Tuson, M Cooper, M Wardle & D Crosbie), Smith Jef, p1137, 29 September
Focusing on mental health (Location and stigma, C J Smith & J A Giggs), Towell, David, p1137, 29 September
Case studies of handicap cases (Day services for people with mental handicaps, M Thomson & F Pilkington), Hudson, Bob, p1137, 29 September
Case studies of handicap cases (Day services for people with severe handicaps, P Seed), Hudson, Bob, p1137, 29 September
The NHS as a pawn in the struggle (Strong medicine, S Iliffe), Scotland, Alastair, p1370, 17 November
Hospital with a difference (The hospital of a nation, R Rolls), Wall Andrew, p1370, 17 November
Doubtful method of survey (Focus on health care. Vol I: The findings, P P Clarke, T Brooks, C Mackray), Carr-Hill, Roy, p1432, 1 December
Incompetent discussion on incompetent patients (Consent and the incompetent patients, S R Hirsch & J Harris), Carson, David, p1432, 1 December
Spotlight on general management (General management in the health service, H Koch), Wall, Andrew, p1433, 1 December
Problems in the private sector (Keeping the lid on costs, W Laing, B Brickness, R Forman & N Saldana), Bosanquet, Nick, p1433, 1 December.
Good for women's health (The Wandsworth women's health book, Wandsworth CHC), Anderson, Fiona, p1433, 1 December.
The future lies with the carrot (Managing the National Health Service, S Harrison), Weaver, Nigel, p1461, 8 December.
Health, rights and resources (Health, rights and resources: King's College Studies 1987-88, P Byrne), Carson, David, p1461, 8 December
Neighbours...everybody needs good neighbours (Medical manpower in European community, H Viefhues), Scotland, Alastair, p1461, 8 December

BUILDING AND ARCHITECTURE

Four hospitals into one might just go, Feinmann, Jane, p177, 11 February
A template for flexible hospitals, Drummond, Pauline, Supplement p3, 25 February
Retreating into our shells, Lamb, Jane, Supplement, p6, 25 February
A smoother path to independence, Galley, Joyce, Supplement p9, 25 February
Better AIDS treatment by design, Rawlinson, Caroline, p508, 5 May
Rooms with a VDU, King, Theo, p1030, 8 September

CANCER

Screening for safety, Lyall, Joanna, p301, 17 March
Cytology on a shoestring, Feinmann, Jane, p302, 17 March
Registering cancer, Chamberlain, Jocelyn, p796, 14 July
More wise counsel and less perfunctory advice, Posner, Tina, p1084, 22 September
Side stepping the smear test scandal, Crompton, Simon, p1254, 27 October

CARERS

Help with homecare, Brotchie, Jane, p1034, 8 September

CATERING

Cook chill: no catering panacea, Fuesco, Lino, p185, 11 February
Essentials for safe modern catering, Williams, Steve, Supplement, p2, 21 July
A focal point for advice on buying, Thompson, Robert, Supplement, p4, 21 July
Exciting changes in vending machines, Wragg, Peter, Supplement, p5, 21 July

CENSUS 1991

Thumbs up for Census health questions, Latham, Di, p849, 28 July

CENTRE EIGHT

Medical accident litigation, centre pages, 21 January

CHILD ABUSE

Cleveland's inquiry: how the region fared, Millar, Barbara, p786, 14 July
Working on the sharp end of child sexual abuse, Davies, Peter, p1114, 29 September

CHILD HEALTHCARE

Parents need support too, Hudson, Bob, p20, 7 January
An absence of patients, Andrews, Ruth, p246, 25 February
A job in time saves nine..., Green, Sara, p482, 28 April
Ward attenders: how many children drop in?, Thornes, Rosemary, p1061, 15 September
Three into one does go, Millar, Barbara, p1152, 6 October
Facing the growing needs of the newborn, Crompton, Simon, P1154, 6 October.

CLEANING/DOMESTICS

Burning up the disposable income, Proud, Don, Supplement, p3, 3 March
Matching the method to the floor type, Burrows, John, Supplement, p4, 3 March
Not just a cleaner, Hart, Liz, p1066, 15 September

COMMUNICATIONS & SECURITY

Linking up the standalone computer systems with OSI, Stokes, Adrian, Supplement, p2, 22 September
A switch in time saves nine, Childs, Roger, Supplement, p4, 22 September
Loading up the VANS, Dale, Perminder, Supplement, p6, 22 September
Communicating on a basic level, Wallin, Carl, Supplement, p9, 22 September

COMMUNITY CARE

Community challenge, Hunter, David, p280, 3 March
What price ordinary life?, Ward, Linda, p276, 10 March
Redefining the roles of community care providers, Davies, Peter, p294, 17 March
Quietly creating a revolution in community care, Day, Patricia, p326, 24 March
Divide and develop, Hunter, David, p511, 5 May
Why community care is ripe for a change, Davies, Peter, p559, 19 May
Coming to terms with community care, Crompton, Simon, p615, 2 June
Teams: the best option?, Noon, Mitchell, p1160, 6 October
Strategies of resistance, Heginbotham, Chris, p1202, 13 October

COMMUNITY SERVICES

Making people matter, Wilson, Keith, p794, 14 July

Working for patients, Wilson, Keith, p826, 21 July

COMPETITIVE TENDERING
How would he feel about serving breakfasts?, Millar, Barbara, p176, 11 February
Tendering makes a clean sweep, Bragg, Christine, p336, 24 March
Privatise and be damned?, MacDonald, Carol, p856, 28 July

COMPLAINTS
Time to end the moans, Haywood Stuart, p56, 14 January

COMPUTERS (see also information systems)
Physiotherapy online, Rankin, Anne, p21, 7 January
Meshing with computers (Networks), Cohen, Henry, p119, 28 January
Auditing the 'firm' by computer (clinical), Holderness, Jean, Supplement, p2, 28 January
New system unravels waiting list riddles, Moore, Tim, Supplement, p4, 28 January
A model way to plan for surgical needs (OT management), Gibson, Martin, Supplement, p6, 28 January
Pioneering GPs go online to hospitals, Pearl, Kim, Supplement, p8, 28 January
A computer in the hand (microcomputers), Wiseman, Joyce, p276, 3 March
Computer file, Coad, Hazel, p60, 14 January
Computer boom in the laundry, Wallis, Chris, p454, 21 April
A buyer's market during the 1990s, Jones, Tom, Supplement, p1, 21 April
Rooms with a VDU, King, Theo, p1030, 8 September
Doing it with DRGs (clinical database), Catterall, John, p1089, 22 September
The interregional PAS — a sinking ship?, Millar, Barbara, p1192, 13 October
A resourceful experiment, (resource management, acute hospitals), Flynn, Bernard, Supplement, p4, 10 November
Computers: how to survive the experts (nursing system), Brimelow, Alan, Supplement, p9, 10 November
Educating the nurse educators (training), Proctor, Paula, Supplement, p11, 10 November
To convert or not to convert, that is the question...(IBM compatibility), Wildish, Gerald, Supplement, p15, 10 November

CONFERENCE REPORTS
Framework of criteria for judging NHS options (IHSM), Millar, Barbara, p638, 9 June
Regrading — looking in the long term (NAHSPO), Anderson, Fiona, p1058, 15 September
First world power with third world healthcare (Soviet communist party), Rich, Vera, p851, 28 July
AIDS: time for education not discrimination (WHO), Latham, Di, p145, 4 February
NHS patients: the forgotten customers, Davies, Peter, p207, 18 February
Managers' ears burn as Labour listens (Labour listens meeting), Feinmann, Jane, p297, 17 March
Weighing up the changes — the NHS under review (IHSM), Merry, Peter & Millar, Barbara, p299, 17 March
Compensation: waiting for the avalanche (HSJ — medical accident litigation), Lyall, Joanna, p358, 31 March
Healthy cities: are they on the horizon? (UK Healthy cities conference), Moore, Wendy, p382, 7 April
Records officers in search of direction (AMRO), May, Annabelle, p446, 21 April
Flying the flag for US healthcare, (Institute of Economic Affairs), Millar, Barbara, p504, 5 May
IHSM (annual conference), Anderson, Fiona, p636, 9 June
Use of poetic licence to bend rules on pay (CIPFA), Merry, Peter, p700, 23 June
NAHA (annual conference), Merry, Peter, p726, 30 June
No escape under the eiderdown of ethics (NHSTA and BMA), Lyall, Joanna, p788, 14 July
Health service 'cuts': the right to speak out (BMA annual meeting), Millar, Barbara, p789, 14 July
Principles, practice and priorities (King's Fund), Merry, Peter, p790, 14 July
Patient power in an age of uncertainty (ACHCEW), Moore, Wendy, P848, 28 July
A wind of change blows into the public sector (RIPA), May, Annabelle, p1087, 22 September
Labour goes naked into the fray (Labour Party), Moore, Wendy, p1190, 13 October
No rabbits out of hats at Bournemouth (Society of FPCs), May, Annabelle, p1193, 13 October
Threadbare thinking about the future (Conservative Party), Anderson, Fiona, p1224, 20 October
Satisfaction guaranteed — or the buck stops here (ACHCEW), May, Annabelle, p1228, 20 October
Divided views over Griffiths report (IHSM), Hudson, Bob, p1228, 20 October
A new way of sharing the NHS cake (NAHA), Feinmann, Jane, p1255, 27 October
Managers: defining the health service agenda (IHSM), Merry, Peter, p1258, 27 October
Pot of gold at the end of the rainbow (Independent Hospitals Association), Schofield, Zoe, p1291, 3 November
NHS pay beds...time for the pay off? (BUPA), Lyall, Joanna, p1292, 3 November
Wheeler dealing in aid of the health service (HSJ — Capital for health), Crompton, Simon, p1350, 17 November
A word of advice from the doctor (HFMA), Davies, Peter, p1352, 17 November
Demand for a better chain of supply (ANHSSO), Merry, Peter, p1352, 17 November
Wait for Godot — Griffiths takes longer (King's Fund Centre), May, Annabelle, p1386, 24 November
Another public airing of the privatisation theme (Aston Business School), Millar, Barbara, p1414, 1 December
Be sure of your profit: invest in a pensioner *(Financial Times)*, May, Annabelle, p1447, 8 December

CONSUMERISM
A touch of glasnost in the NHS, Law, Jacky, p272, 10 March
Marketing healthcare, Sheaff, Rod & O'Grady, Ted, p304, 17 March
The public speaks out on the NHS (HSJ/NAHA opinion poll), Davies, Peter, p556, 19 May
Sickness by credit card, Hudson, Bob, p1166, 6 October

COUNSELLING
Personal pressure gauge, Westland, Peter, p765, 7 July
Welcome to the oasis, Feinmann, Jane, p1454, 8 December

CRIME/VIOLENCE
Breaking down the costly crime wave, Latham, Di, p965, 25 August
Violence: no hiding place for NHS staff, Feinmann, Jane, p934, 18 August
Elderly people — abused and forgotten, Feinmann, Jane, p1085, 22 September

DHSS
Divide and rule — the DHSS, Millar, Barbara, p473, 28 April
DHSS relocation — the fax and figures, Davies, Peter, p756, 7 July
Departmental split gets the thumbs up, Wilson, Melba, p932, 18 August

DECENTRALISATION
Hats off to going local, Malin, Sally, p762, 7 July

DECISION MAKING
Managers must join in, Grimes, David, p338, 24 March

DENTISTS
Bridge the NHS divide, McVeigh, Penny, p828, 21 July

DISABILITY
Missing links in care, Golding, Rachel, p649, 9 June
The Swedish experience, Madden, Phil, p736, 30 June
Freeing disabled people from forced dependancy, Hudson, Bob, p908, 11 August
Aiming to be less of a client, more an ally, Beardshaw, Virginia, p994, 1 Sept
Disabled: the hidden millions, Davies, Peter, p1153, 6 October
Diversions ahead, Westland, Peter, p1330, 10 November

DISASTER PLANNING
Recipes for disaster, Morrison, Lesley, p940, 18 August

DOCTORS/SURGEONS
Junior doctors — on the road to justice, Millar, Barbara, p729, 23 June
Do doctors merit the merit awards?, Wilson, Melba, p935, 18 August
Changing the role of the GP gatekeeper, Millar, Barbara, p1353, 17 November
Where sick physicians can heal themselves, Millar, Barbara, p1414, 1 December
GPs — fiddling while Rome burns?, Anderson, Fiona, p1477, 15 December
They who shout loudest, Hunter, David, p18, 7 January
Call for more consultants reaches a

crescendo, Millar, Barbara, p38, 14 Jan
London GP deputising is thrown into disarray, Feinmann, Jane, p144, 4 February
Throwing the doctor out with the bath water, Davies, Peter, p500, 5 May
Setting controls for locums, Lyall, Joanna, p536, 12 May
Needed: talented people. Career prospects: bleak, Allen, Isobel, p639, 9 June
Work on the premises, Morley, Virginia, p1094, 22 September

DRUG ABUSE
Open doors for drug abusers, Powell, Jackie, p365, 31 March

ELDERLY
Speeding up discharge, Ham, Rosalind, p423, 14 April
Teamwork to serve the elderly, Riordan, John, p564, 19 May
Mrs Penny's wisdom, Grimes, David, p884, 4 August
Elderly people — abused and forgotten, Feinmann, Jane, p1085, 22 September

EMERGENCY SERVICES
Ambulances in gear for privatisation, Millar, Barbara, p208, 18 February
The ambulance is not guilty, Zeeli, Doron, p306, 17 March
Dial 999 — it's take off time, Burnett, Susan, p339, 24 March

ENERGY
How the energy whizzkids turn on the heat, Moore, Wendy, p40, 14 January

EQUIPMENT/SUPPLIES
Theories of rational selection, Horton, Richard, p215, 18 February
Setting up stores in the NHS, Millar, Barbara, p936, 18 August
Material gains for everyone, Morley, Nigel, p1299, 3 November

ESTATE MANAGEMENT
Making a healthy profit, Dance, Stephen, p854, 28 July
Buy your health centre here, Leese, David, p1126, 29 September
Probing the property, Watts, Jenny, p1235, 20 October

ETHNIC MINORITIES
NHS 'colour blindness', Hicks, Cherrill, p590, 26 May
Derby's bid to break down ethnic barrier, Schofield, Zoe, p963, 25 August
Enhancing health in Chinatown, Davies, Peter, p1445, 8 December

FAIRER PLAY
Now for the good news, Player, David, p155, 4 February
In search of real Victorian values, Player, David, p394, 7 April
Homilies are a plain insult, Player, David, p624, 2 June
The vital needs of others, Player, David, p886, 4 August

FAMILY PRACTITIONER COMMITTEES
Key link in the health chain, Law, Jacky, p248, 25 February
Road to independence, Huntington, June, p418, 14 April
The FPC moves centre state, Wilcox, Ray, p485, 28 April
FPCs — Hoping for a thimbleful of gold, Millar, Barbara, p668, 16 June
Feuding in the family, Feinmann, Jane, p760, 7 July

FINANCE
To cut or to spend, that is the question, Davies, Peter, p10, 7 January
Charge into the dark, Curson, Judy, p19, 7 January
Money matters, Jones, Tom, p130, 28 January
NHS enterprise spreads across the world, Crompton, Simon, p143, 4 February
Jim'll fix it for you, Feinmann, Jane, p272, 3 March
Money matters, Jones, Tom, p281, 3 March
Burning up the disposable income, Proud, Don, Supplement, p3, 3 March
Matching the method to the floor type, Burrows, John, Supplement, p4, 3 March
Opt out health plans ignore reality of costs, Ledwith, Frank, p296, 17 March
A tax without justice, Hudson, Bob, p308, 17 March
No refuge from the poll tax, Hudson, Bob, p367, 31 March
Extracting the logic of increased charges, Birch, Stephen, p445, 21 April
After the fanfares, the doubts set in, Anderson, Fiona, p501, 5 May
Money matters, Jones, Tom, p545, 12 May
'Unconventional finance' for cash starved NHS, Millar, Barbara, p582, 26 May
Loads of opportunities for loadsamoney, Feinmann, Jane, p671, 16 June
Money matters, Jones, Tom, p679, 16 June
Money matters, Jones, Tom, p830, 21 July
Money matters, Jones, Tom, p973, 25 August
Hidden truths behind Europe's health costs, Davies, Peter, p992, 1 September
Private sector eagerly awaits NHS review, Millar, Barbara, p1083, 22 September
The new evangelists of healthcare finance, Millar, Barbara, p1113, 29 September
Money matters, Jones, Tom, p1130, 29 September
Sickness by credit card, Hudson, Bob, p1166, 6 October
Clarke presses on with flexible pay, Davies, Peter, p1191, 13 October
What price sick beds?, Webber, James, p1204, 13 October
Money matters, Jones, Tom, p1304, 3 November
The case for more capital spending, Merry, Peter, p1386, 24 November
Money matters, Jones, Tom, p1457, 8 December

FROM AN IVORY TOWER
Lessons from America, Maynard, Alan, p123, 28 January
Who will die and who will survive, Maynard, Alan, p247, 25 February
Foolishly obsessed by money, Maynard, Alan, p368, 31 March
Dear John . . . Yours, Margaret, Maynard, Alan, p456, 21 April
Managing in two minds, Maynard, Alan, p947, 18 August
Go easy on the doctor bashing, Maynard, Alan, p1068, 15 September
The issue lost in wasted debates, Maynard, Alan, p1205, 13 October

FURNITURE & FURNISHINGS
Honest broker puts standards on trial, Drummond, Pauline, Supplement, p1, 1 December
Putting carpets to the test, Collins, Barry, Supplement, p2, 1 December
Bright answer to the tender question, Smith, George, Supplement, p3, 1 Dec

GRIFFITHS COMMUNITY CARE REPORT
Redefining the roles of community care providers, Davies, Peter, p294, 17 March
Quietly creating a revolution in community care, Day, Patricia, p326, 24 March
Storms that may blight a hundred local blooms, Hudson, Bob, p327, 24 March
Medicine the government may refuse to swallow, Cumberlege, Julia, p328, 24 March
Never mind the details — admire the energy, Townsend, David, p328, 24 Mar
Blinkered approach has missed the target, Heginbotham, Chris, p324, 24 March
Why community care is ripe for a change, Davies, Peter, p559, 19 May
Teaching management to medics, Bourn, Alex, p567, 19 May
Tried and tested in Wales, Hudson, Bob, p596, 26 May
Getting down to brass tacks, Klein, Rudolf, p740, 30 June
NHS managers seen in flesh and blood, Millar, Barbara, p818, 21 July
Reading between the lines, Hudson, Bob, p1289, 3 November
Time to act on Griffiths, Hunter, David, p1331, 10 November
Wait for Godot — Griffiths takes longer (King's Fund Centre), May, Annabelle, p1386, 24 November

HAZARDOUS WASTE
The burning shame of hospital waste, Murray, Alex, p787, 14 July

HEALTH MANAGEMENT AWARD
Prize pointers, Maxwell, Robert, p57, 14 January

HEALTH MINISTERS
Beware of the data divide, Powell, Enoch, p622, 2 June
Taking the NHS to tax, Owen, David, p678, 16 June
A decade at the DHSS, Abel-Smith, Brian, p734, 30 June

HEALTH SERVICE PRICE INDEX
Time to transform the HSPI, Raftery, James, p648, 9 June
Indices and errors, Raftery, James, p800, 14 July

HEALTH AUTHORITIES
To cut or to spend, that is the question, Davies, Peter, p10, 7 January
A diplomat in the chair, Ham, Chris, p22, 7 January
The 'catch' in catchment, Chambers, Jacky, p54, 14 January

London HA merger: rescue or rip off?, Cameron, Jane, p266, 3 March
Wind of change whistles round RHA foundations, Millar, Barbara, p384, 7 April
Will a dose of merger help the medicine go down?, Millar, Barbara, p503, 5 May
When the pot runs dry — RHAs in crisis, Davies, Peter, p1054, 15 September

HEALTH ECONOMICS
A tale of two professors, Davies, Peter, p614, 2 June
An imprecise science, Dant, Tim, p968, 25 August

HEALTH EDUCATION/ PROMOTION
Time to share a life, De Faria, Mitch, p152, 4 February
Campaign that grew in a playwright's garden, Hicks, Cherrill, p267, 3 March
A clean sweep in health education (Spencer Hayward), Latham, Di, p355, 31 March
Heart disease — first the good news . . ., Latham, Di, p474, 28 April
Giving good counsel on health, Grice, Diana, p480, 28 April
Don't operate, educate, Jessop, Julian, p570, 19 May
Health hearts in Avon, Miles, Ursula, p1096, 22 September

HEALTH FOR ALL 2000
In the peak of health, Beales, Gerald, p829, 21 July
Rising to the challenge, Ashton, John, p1232, 20 October
Health for all placed on the management agenda, Disken, Sephie, p1478, 15 December
Europe needs health for all, Moore, Wendy, p1487, 15 December

HEALTH POLICY
Repeating the same old story, Elliott, Barry, p114, 28 January
The NHS — travelling without map or compass, Ham, Chris, p412, 14 April
Taking health policy back to grassroots (Nick Bosanquet), Anderson, Fiona, p728, 30 June
Health policy — more than accountancy, Davies, Peter, p1020, 8 September
Bargain health — at a price, Maxwell, Robert, p1364, 17 November
Sense out of secrecy, Maxwell, Robert, p1394, 24 November

HEALTH POLITICS
Repeating the same old story, Elliott, Barry, p114, 28 January
An object lesson in the art of politics, Davies, Peter, p359, 31 March
The BMA — taking account of conventions, Davies, Peter, p476, 28 April
How to cure the NHS — by the radical right, Davies, Peter, p529, 12 May
A nation in poor health: the trend continues, Moore, Wendy, p1082, 22 September
A commitment to rescue people who are drowning, Davies, Peter, p1087, 22 September
Creating a vision of unity and strength, Sawyer, Tom, p1226, 20 October
Quality — the heart of the matter, Crompton, Simon, p1320, 10 November
Kenneth Clarke in the eye of the storm, Millar, Barbara, p1349, 17 November
Labour listens to opposed views of community care, Moore, Wendy, p1479, 15 December

HEALTHCARE ABROAD
Pilgrims for progress (USA), Black, Andy, p16, 7 January
'I will recognise it when it arrives' (USA), Duncan, Nichol, p16, 7 January
The shape of things to come? (USA), Buchanan, Neilson, p17, 7 January
Learning the American way, Roberts, John, p50, 14 January
Patient care by computer (USA), Meecham, John, p88, 21 January
Footing the bill for US care, Berliner, Howard, p122, 28 January
Treatment without the trauma (USA), Marrow, Jonathan, p124, 28 January
Under the X-ray (USA), Wood, Geof, p125, 28 January
Computers cut costs in the lab (USA), Zakhour, Hani, p150, 4 February
Are DRGs getting there? (USA), Berliner, Howard, p186, 11 February
Counting the cost of competitive healthcare (USA), Rayner, Geof, p385, 7 April
Credit where credit is due (Canada), Allmond, Debbie, p393, 7 April
Where doctors depend on their 10 per cent tip (Hungary), Higgins, Joan, p415, 14 April
AIDS and the hospice (USA), Berliner, Howard, p424, 14 April
Caught without care in France, Follain, Mary, p506, 5 May
Kentucky fried medicine for Britain?, Millar, Barbara, p561, 19 May
All change for France?, Follain, Mary, p568, 19 May
The female phenomenon (USA), Berliner, Howard, p650, 9 June
Health — a cause for dissent in Armenia, Rich, Vera, p819, 21 July
First world power with third world healthcare (USSR), Rich, Vera, p851, 28 July
Old but bold (USA), Berliner, Howard, p885, 4 August
The problems of servicing a fleet of ambassadors, Feinmann, Jane, p1021, 8 September
Dutch hospitals: the way forward? (Netherlands), Davies, Peter, p1023, 8 September
Political corruption among the palm trees (USA), Rayner, Geof, p1022, 8 September
Good health crosses the Chinese wall (China), Davies, Peter, p1057, 15 Sept
Public health, served the Canadian way, Millar, Barbara, p1116, 29 September
An unhealthy election (USA), Berliner, Howard, p1128, 29 September
Aussie nurses get in training (Australia), Ashkuri, Michele, p1162, 6 October
Services for sale, May, Annabelle, p1198, 13 October
What do we need? Drug busters (USA), Mason, Peter, p1397, 24 November
New times ahead in New Zealand, Dearden, Bob, p1420, 1 December
Multi ethnic health in Paris (France), Foster, Marie-Claude, p1490, 15 Dec

HEALTHCARE INEQUALITY
Have healthcare, will travel, Crout, Liz, p48, 14 January
Other things not being equal, Teeling-Smith, George, p148, 4 February
British healthcare — the divide widens, Davies, Peter, p414, 14 April
Poverty, ignorance and the health divide, Davies, Peter, p502, 5 May

HISTORY OF THE NHS
The NHS — an unhealthy history, Webster, Charles, p472, 28 April

HOMELESS
Healthcare for homeless people, Hadley, Janet, p1122, 29 September

HOSPITALS
Taking time to heal, Lyall, Joanna, p154, 4 February
The British public finds its vote, Millar, Barbara, p265, 10 March
Dusty archives yield a vision for the future, Millar, Barbara, p446, 21 April
Lessons in shut down, Kennedy, Peter, p942, 18 August
Striving for quality in outpatients departments, Millar, Barbara, p1323, 10 November

HOTEL SERVICES
When is a hospital like a hotel?, Deasy, Elizabeth, p674, 16 June

HOUSING
Help on the home front, Wilson, Melba, p387, 7 April
Housing for the service, Wilson, Melba, p764, 7 July
Pulling the legs off one by one, Eddison, Tony, p1302, 3 November

HUMOUR/SATIRE
The aliens have landed, Corbett, Jim, p369, 31 March

INCOME GENERATION
Playing the income generation game, Davies, Peter, p11, 7 January
What's behind the Mirra image?, Davies, Peter, p76, 21 January
Jim'll fix it for you, Feinmann, Jane, p272, 3 March
HAs reflect on dropped income generation deals, Davies, Peter, p475, 28 April
Will the NHS bank on blood money?, Millar, Barbara, p816, 21 July
Will Mr Moneybags deliver the goods? (Ron Kerr), Davies, Peter, p877, 4 August
Income by generator, Walshe, Kieran, p1425, 1 December

INDEPENDENT LIVING FUND
Doomed from the start?, Hudson, Bob, p708, 23 June

INDUSTRIAL DISPUTES
Shoulder to shoulder in defence of the NHS, Millar, Barbara, p172, 11 February
Poles apart on a tender issue, Millar, Barbara, p354, 31 March

INFERTILITY
Chaos among the miracles, Hadley, Janet, p946, 18 August

INFORMATION SYSTEMS
Pilgrims for progress (medical information system, USA), Black, Andy, p16, 7 January
'I will recognise it when it arrives' (medical information system, USA), Duncan, Nichol, p16, 7 January
The shape of things to come? (medical information system, USA), Buchanan, Neilson, p17, 7 January
Learning the American way (medical information system, USA), Roberts, John, p50, 14 January
Patient care by computer (medical information system, USA), Meecham, John, p88, 21 January
Treatment without the trauma (medical information system, USA), Marrow, Jonathan, p124, 28 January
Under the X-ray (medical information system, USA), Wood, Geof, p125, 28 January
Computers cut costs in the lab (medical information system, USA), Zakhour, Hani, p150, 4 February
Körner for the carers, Clover, Gyles, p184, 11 February
Exchange and mart . . ., Mitchell, Kevin, p219, 18 February
A computer in the hand, Wiseman, Joyce, p276, 3 March
Taking psychology beyond Körner, Mulhall, David, p420, 14 April
Information image of the future (medical records, opt disk), Remmer, David, Supplement, p5, 21 April
Integrated hospital information systems, Cruickshank, John, Supplement, p6, 21 April
Sticking to Körner, Powell, Isabel, p484, 28 April
Körner collection: used and abused, Mason, Alastair, p585, 25 May
RHAs in search of a flexible friend (accounting systems), Bailey, Brian, Supplement, p5, 9 June
Smoothing a path to 'all systems go' (integrated systems), Catterall, John, Supplement, p8, 9 June
A clinical approach to management (clinical information system), Jackson, Peter, Supplement, p11, 9 June
Unconventional Körner, Avison, David, p704, 23 June
The interregional PAS — a sinking ship?, Millar, Barbara, p1192, 13 October
IT matters, Peel, Vic, p1240, 20 October
This is the tale of a surgeon's long struggle . . ., Williams, John, Supplement, p6, 10 November
Paracomm: who dares wins with Körner systems, Pilkington, Robert, Supplement, p12, 10 November
The importance of nursing resources? (resource management), Malson, Elaine, Supplement, p14, 10 November
How we cast the data collection net wider than Körner (community resource management), Westcott, Peter, Supplement, p16, 10 November
Vista on value for money, Partridge, Andy, p1361, 17 November
Information matters, Peel, Vic, p1398, 24 November
Death data: do they work? Charny, Mark, p1450, 8 December

INTERNAL MARKETS
The internal market: magic or mayhem?, Millar, Barbara, p295, 17 March
NHS internal markets — will it work?, Prowle, Malcolm, p1124, 29 September
Internal markets — no cause for panic?, Robinson, Ray, p1384, 24 November
The broad sweep of the market, Crafts, Rosemary, p1390, 24 November

IRISH HEALTHCARE
Northern Ireland boards cave in on tendering, Moore, Wendy, p1055, 15 September
Lessons from the Irish (Eire), Raftery, James, p1064, 15 September

JOINT CARE/PLANNING
Giving good counsel on health, Grice, Diana, p480, 28 April
Plan to a more dignified death, Green, Richard, p538, 12 May

LABORATORIES
Testing time in the lab, Young, David, p121, 28 January
A pathological problem, Raby, Tony, p706, 23 June

LAW
Legal notes, Carson, David, p654, 6 Feb
Trapped behind the bars of an outdated act, Millar, Barbara, p235, 25 February
Legal notes, Carson, David, p250, 25 February
The Wilsher decision: no cause for complacency, Carson, David, p330, 24 March
Legal notes, Carson, David, p370, 31 Mar
Legal notes, Carson, David, p513, 5 May
Patients' rights: do our judges care? Carson, David, p641, 9 June
Beating private hospitals at their own game, Moore, Wendy, p904, 11 August
The bitter pill of comformity, Anderson, Fiona, p960, 25 August
Legal notes, Carson, David, p950, 25 Aug
Legal notes, Carson, David, p1097, 22 September
Fresh start needed, Vellenoweth, Christopher, p1200, 13 October
Seeking the freedom to sue the department, Carson, David, p1415, 1 Dec
Legal notes, Carson, David, p1430, 1 Dec
A licence to deny full citizenship? Carson, David, p1444, 8 December

LOOKING SIDEWAYS
Troubled thoughts from abroad, Smith, Jef, p156, 4 February
Clients who make a fuss, Smith, Jef, p310, 17 March
Weekend magic every day, Smith, Jef, p486, 28 April
Taking care with Griffiths, Smith, Jef, p651, 9 June

MANAGEMENT
Lessons for managers, Stewart, Rosemary, p90, 21 January
Time to rip off gags, Corbett, Jim, p153, 4 February
Getting PARAs in position, Buchan, Anne, p595, 26 May
How do UGMs perform? Banyard, Richard, p824, 21 July
Management mirrored, Banyard, Richard, p858, 28 July
More power to the units, Banyard, Richard, p882, 4 August
Watching the revolution, Banyard, Richard, p916, 11 August
Who defines whose needs?, Carson, David, p944, 18 August
But can the manager manage?, Eddison, Tony, p1165, 6 October
Wakefield — a health service soap opera, Millar, Barbara, p1225, 20 October
Lights hidden under a bushel, Eddison, Tony, p1238, 20 October
Going back to basics, Ong, Bie Nio, p1264, 27 October
Wind of change blows through NHS research, Pettigrew, Andrew, p1296, 3 November
Material gains for everyone, Morley, Nigel, p1299, 3 November
When in dire straits — decentralise, Millar, Barbara, p1320, 10 November
Fielding a strong team, Candlin, Don, p1328, 10 November
Managing major change, McKee, Lorna, p1358, 17 November
Watch your language, Rowbotham, Paul, p1491, 15 December

MANAGEMENT BOARDS
Why NAHA has no time for management boards, Millar, Barbara, p965, 25 August

MANAGEMENT TRAINING
NHS managerial training gets a touch of steel, Davies, Peter, p44, 14 January
Try stepping into a clinician's shoes, Millar, Barbara, p115, 28 January
Tailor made training, Lomax, Christopher, p453, 21 April
Teaching management to medics, Bourn, Alex, p567, 19 May
Jugglers by profession, Eskin, Frada, p676, 16 June
A fresh look at the NHS, Morrison, Susan, p738, 30 June
GMTS I: an elite or a waste of resources, Millar, Barbara, p990, 1 September
Trained in the fast lane, Edmonstone, John, p997, 1 September
Launch pad to study, Sloane, Robert, p1453, 8 December

MEDIA
Nursing in the US: all that glitters . . ., Millar, Barbara, p239, 25 February
Trial by interview, knowledge by hard grind, Lyall, Joanna, p449, 21 April
Long days in limbo on the hospital waiting list, Lyall, Joanna, p532, 12 May
The television gloss that masks despair, Millar, Barbara, p905, 11 August
Birth and life history of NHS elephant, Lyall, Joanna, p1059, 15 September
Health for all — by the privileged few, May, Annabelle, p1259, 27 October
The secret diary of an ENT ward, Millar, Barbara, p1387, 24 November

MEDICAL STAFFING
Needed: talented people. Career prospects: bleak, Allen, Isobel, p639, 9 June
The pharmacy backbone at risk, Higson, Ralph, p914, 11 August
Achieving a balance — counting the cost, Millar, Barbara, p1383, 24 November

MEDICAL COMPENSATION
High costs of failure, Lyall, Joanna, p334, 24 March
Ruin of a young life, Lyall, Joanna, p335, 24 March

Medical damages: the victims fight back, Millar, Barbara, p583, 26 May
Negligence — whose fault and who pays? Carson, David, p1056, 15 September
Courting disaster: the crisis in litigation, Feinmann, Jane, p1227, 20 October

MEDICAL TECHNOLOGY
Genetic advance at a price, Chapple, Jean, p970, 25 August
Time to bring on the scanners, Young, Ian, Supplement, p1, 20 October
Can we match European standards?, Crompton, Simon, Supplement, p3, 20 October
Training for endoscope care, Hutchins, Sheila, Supplement, p4, 20 October

MENTAL HANDICAP
Tried and tested in Wales, Hudson, Bob, p596, 26 May
Rights and wrongs . . ., Hudson, Bob, p860, 28 July

MENTAL HEALTH
Parents need support too, Hudson, Bob, p20, 7 January
Throwing light on closed institutions, Millar, Barbara, p43, 14 January
A second chance for life, Tugwell, Joan, p214, 18 February
Breaking the barrier of silence, Carson, David, p245, 25 February
Science in the community, Falloon, Ian, p392, 7 April
Happier in the community, Jones, Clare, p510, 5 May
Patients' rights: do our judges care?, Carson, David, p641, 9 June
Shelter from the storm, Heginbotham, Chris, p644, 9 June
A look at life in the 'unit of death', Wilkson, Melba, p757, 7 July
Putting consumers first, Brotherton, Paul, p799, 14 July
Progress and pitfalls in the move out of hospital, Holloway, Frank, p910, 11 Aug
Tragic victims of poor coordination, Sims, Jenny, p961, 25 August
'It was like a prison', Goldie, Nigel, p1092, 22 September
Mental health rights: young, but growing, May, Annabelle, p1156, 6 October
Mental illness out of balance, Hacking, John, p1236, 20 October
Encoding the principles of good practice, May, Annabelle, p1322, 10 November
Broadmoor — is time running out?, Anderson, Fiona, p1385, 24 November
Seeking the freedom to sue the department, Carson, David, p1415, 1 December
Global drive heads for action on mental health, May, Annabelle, p1478, 15 Dec
Labour listens to opposed views of community care, Moore, Wendy, p1479, 15 December

NHS FUNDING
Social services cutbacks will strike at hospitals, Moore, Wendy, p9, 7 January
Tax free giving, Barnett, Colin, p52, 14 January
Do vouchers hold the key to the funding dilemma?, Goldsmith, Michael, p78, 21 January
Axe falls on managers as cash squeeze tightens, Feinmann, Jane, p81, 21 Jan
Call to bring on the reserves, Millar, Barbara, p112, 28 January
Can the NHS have some more funds please?, Davies, Peter, p142, 4 February
NHS budgeting on a flexi account, Davies, Peter, p175, 11 February
Another voice enters the funding debate (Leon Brittan), Davies, Peter, p206, 18 February
An evident lack of funds, Millar, Barbara, p209, 18 February
Just give us the facts please, Sir Humphrey, Davies, Peter, p237, 25 February
Just the ticket, Dale, Andrew, p275, 3 March
How the NHS got £44m — without anyone noticing, Davies, Peter, p264, 3 March
No polemics from the King's Fund, Davies, Peter, p264, 10 March
The health service — just one big lottery, Davies, Peter, p475, 28 April
The NHS and a tale of buried treasure, Millar, Barbara, p558, 19 May
Spend more — but spend it privately, Merry, Peter, p613, 2 June
What price sick beds?, Webber, James, p1204, 13 October
NHS pay beds . . . time for the pay off? (BUPA), Lyall, Joanna, p1292, 3 November
How to spend £1.8 billion without really trying, Davies, Peter, p1318, 10 November
The case for more capital spending, Merry, Peter, p1386, 24 November

NHS MANAGEMENT BOARD
Making changes with a dose of politics, Peach, Len, p42, 14 January
Len Peach grilled over unused theatre time, Millar, Barbara, p267, 10 March
All you need to know about the board, Davies, Peter, p669, 16 June
Independence makes the board grow stronger, Dixon, Maureen, p1112, 29 September
Who will run the management board, Davies, Peter, p1348, 17 November
Independent agencies — a sceptic's view, Pollitt, Christopher, p1257, 27 October
A farewell performance he'll never forget, Davies, Peter, p1477, 15 December

NHS UNLIMITED
Putting up the shutters on the internal market, Lyall, Joanna, p670, 16 June

NURSES
Project 2000 — the only option?, Gibberd, Brian, p182, 11 February
Nurse shortages blamed for patient's fatal fall, Crompton, Simon, p237, 25 Feb
Reading between the statistics on private nursing, Davies, Peter, p238, 25 February
Nursing in the US: all that glitters . . ., Millar, Barbara, p239, 25 February
Numbering the nurses, Bagust, Adrian, p766, 7 July
The nurses' pay review: will it make the grade?, Millar, Barbara, p875, 4 August
Black nurses: in need of positive discrimination, Millar, Barbara, p962, 25 August
Caseloads under review, Badger, Frances, p1326, 10 November
Nursing in perspective, Badger, Frances, p1362, 17 November
Facing care's unequal shares, Badger, Frances, p1392, 24 November
Put race on the agenda, Badger, Frances, p1426, 1 December
Care at the crossroads, Badger, Frances, p1454, 8 December

NURSING HOMES
Nursing homes over the Mersey, Murphy, Greg, p278, 10 March
Fresh start needed, Vellenoweth, Christopher, p1200, 13 October

OBSTETRICS
GP maternity units: is small beautiful?, Millar, Barbara, p357, 31 March
Anaesthetists' report spawns maternity row, Phillips, Angela, p1155, 6 October
Lessons for the teenage parent, Jessopp, Lynda, p646, 9 June

OCCUPATIONAL HEALTH
Safety on the frontline, Symington, Ian, p452, 21 April
Danger in the dustbin, Morley, Virginia, p568, 19 May
Happy, healthy staff, Seddon, Nic, p1000, 1 September
Partners in health, Seddon, Nic, p1032, 8 September

PARLIAMENT
Let me tell you a secret, Aitken, Ian, p14, 7 January
Beware of the 'modern' Pickwick, Aitken, Ian, p46, 14 January
Prepare for a whizz bang drive, Aitken, Ian, p84, 21 January
Power for the muzzled minister, Aitken, Ian, p116, 28 January
A tale of two theories, Aitken, Ian, p146, 4 February
Introducing ghosts from the past, Aitken, Ian, p178, 11 February
John Moore: a simple explanation, Aitken, Ian, p210, 18 February
Lotteries and the loony right, Aitken, Ian, p240, 25 February
Look out! Matron's on her way, Aitken, Ian, p270, 3 March
Having a field day on the NHS, Aitken, Ian, p270, 10 March
Edwina and the April fool, Aitken, Ian, p421, 14 April
Trying to live like Superman, Aitken, Ian, p449, 21 April
A pause before the parties end, Aitken, Ian, p478, 28 April
Looking forward to the past, Aitken, Ian, p505, 5 May
A lesson in conning the chancellor, Aitken, Ian, p534, 12 May
Doing the impossible in Scotland, Aitken, Ian, p562, 19 May
Time to bring out the earplugs, Aitken, Ian, p588, 26 May
Opposition? First define your terms, Aitken, Ian, p616, 2 June
Mystery of the missing Edwina, Aitken, Ian, p642, 9 June
I'll drink to that, Mr Banks, Aitken, Ian, p672, 16 June
Boofy's boy floored by the Baroness, Aitken, Ian, p702, 23 June
A Tory with a Socialist cause, Aitken, Ian, p732, 30 June
Mid life crisis for the NHS, Aitken, Ian, p758, 7 July
Oh the chutzpah of it all, Aitken, Ian, p792, 14 July

Does she need a holiday?, Aitken, Ian, p820, 21 July
Myopia can damage your health, Aitken, Ian, p852, 28 July
David Mellor — too clever by half?, Aitken, Ian, p878, 4 August
Unions love the health service, Aitken, Ian, p1060, 15 September
Mr Clarke: marking the NHS, Aitken, Ian, p1088, 15 September
Doctor death's ideas on health, Aitken, Ian, p1118, 29 September
Democratic ideals for the NHS, Aitken, Ian, p1158, 6 October
Another bullet in the foot, Aitken, Ian, p1194, 13 October
Professional to his fingertips, Aitken, Ian, p1230, 20 October
MPs at risk from RAWP procedures, Aitken, Ian, p1260, 27 October
Tough luck for single parents, Aitken, Ian, p1293, 3 November
Rolling out the pork barrel, Aitken, Ian, p1324, 10 November
Revolution and the Rolls Royce, Aitken, Ian, p1354, 17 November
Frank Field gets a whipping, Aitken, Ian, p1388, 24 November
The 'villain' making the angels weep, Aitken, Ian, p1416, 1 December
A case of ideology and bad temper, Aitken, Ian, p1448, 8 December
The rebel finds perils on all sides, Aitken, Ian, p1480, 15 December

PATIENTS
Doing less to achieve more, Ledwith, Frank, p218, 18 February
On the receiving end, Green, Judith, p880, 4 August
The right to healthcare free from abuse, Millar, Barbara, p1256, 27 October

PAY REVIEW/SALARIES
The nurses' pay review: will it make the grade?, Millar, Barbara, p875, 4 August
Regrading — looking in the long term (NAHSPO), Anderson, Fiona, 1058, 15 September
Clarke presses on with flexible pay, Davies, Peter, p1191, 13 October
Midwives regraded — the birth of a crisis?, Crompton, Simon, p1319, 10 Nov
Appealing against the system, Crompton, Simon, p1382, 24 November

PENSIONS
An NHS offer hard to refuse, Harris, Jenny, p216, 18 February
Search for the perfect pension, Stewart, Mike, p217, 18 February

PERFORMANCE INDICATORS
Performance indicators: a public drama, Anderson, Fiona, p268, 10 March
Setting up a league table for efficiency, Murray, Alex, p413, 14 April
No more PIs in the sky, Jenkins, Linda, p450, 21 April
Death data: do they work?, Charny, Mark, p1450, 8 December

PERFORMANCE REVIEW
First fix your goalposts, Brown, Paul, p618, 2 June
Getting results from IPR, Rowland, Valerie, p710, 23 June
Measure for measure, May, Annabelle, p1028, 1 September
Lights hidden under a bushel, Eddison, Tony, p1238, 20 October

PERSONNEL
Plugging the skills gap, West, Chris, p120, 28 January
Making bricks without straw?, Brownrigg, Ian, p422, 14 April
The self help solution to locum problems, Millar, Barbara, p447, 21 April
Maximising human assets, Chumbley, Jane, p592, 26 May

PEST CONTROL
Why the prosecutions and closures?, Baker, Larry, Supplement, p3, 26 May
An unpleasant case of cracked tiles, Smith, Phil, Supplement, p6, 26 May
How serious is your infestation?, Wildey, Ken, Supplement, p9, 26 May
Keeping up with the cockroaches, Short Jo, Supplement, p9, 26 May
With and without Crown immunity, Griffin, Robert, Supplement, p10, 26 May

PHARMACEUTICAL
The pharmacy backbone at risk, Higson, Ralph, p914, 11 August

PLANNING/REORGANISATION
Four hospitals into one might just go, Feinmann, Jane, p177, 11 February
A firm decision to save time, Sparks, Diane, p278, 3 March
Change without chaos, Pallett, Martin, p338, 24 March
Unbounded health, Haward, Robert, p966, 25 August
Going back to basics, Ong, Bie Nio, p1264, 27 October
Blinded by the future, Williamson, Lorne, p1456, 8 December

POLICY IMPLEMENTATION
Neglected bureaucrats, Hudson, Bob, p1002, 1 September

PRIMARY HEALTHCARE
Bridge the NHS divide, McVeigh, Penny, p828, 21 July
It's the rich wot gets the healthcare, Alleway, Lynn, p993, 1 September
Buy your health centre here, Leese, David, p1126, 29 September
Screening for healthcare with the human MOT, Davies, Peter, p1156, 6 October
General practice gets a drastic prescription, Feinmann, Jane, p1290, 3 November

PRIME MINISTER'S REVIEW
For HMOs, read 'flexibility' and 'choice', Davies, Peter, p265, 3 March
Confronting historical myths, Webster, Charles, Supplement, p2, 19 May
The last bastion: siege or skirmish?, Pollitt, Christopher, Supplement, p4, 19 May
Stand up and deliver, Gretton, John, Supplement, p5, 19 May
Economics and the health service, Oppenheimer, Peter, Supplement, p7, 19 May
'Unconventional finance' for cash starved NHS, Millar, Barbara, p582, 26 May
Principles, practice and priorities, Merry, Peter, p790, 14 July
Peter Griffiths: no time for pessimism, Millar, Barbara, p1086, 22 September
The broad sweep of the market, Crafts, Rosemary, p1390, 24 November
Sense out of secrecy, Maxwell, Robert, p1394, 24 November

PRIVATE LINES
Service provision reviewed, Randle, John, p94, 21 January
Taking a longer view, Randle, John, p395, 7 April
Insured for success?, Randle, John, p948, 18 August
Sauce for the goose, Randle, John, p1171, 6 October

PRIVATE HEALTHCARE
City banks on growth in private healthcare, Latham, Di, p234, 25 Feb
Consultants strike gold with hospital venture, Millar, Barbara, p269, 3 March
More recommendations to boost private spending, Davies, Peter, p266, 10 March
The private sector puts its case, Davies, Peter, p356, 31 March
Private healthcare: more questions than answers, Higgins, Joan, p530, 12 May
BUPA: doing the NHS a favour?, Crompton, Simon, p531, 12 May
Private sector eagerly awaits NHS review, Millar, Barbara, p1083, 22 September
Another public airing of the privatisation theme, Millar, Barbara, p1414, 1 Dec
Be sure of your profit: invest in a pensioner, May, Annabelle, p1447, 8 Dec

PROFILE
Frontliner from the backbenches (Gillian Shephard), Anderson, Fiona, p12, 7 Jan
Twist of fate exposes a fighter in the shadows (Robin Cook), Anderson, Fiona, p39, 14 January
Frank Field: ploughing a straight furrow, Davies, Peter, p110, 28 January
Doctor with a vision that refuses to die (Paul MacLoughlin), Feinmann, Jane, p113, 28 January
Right wing thoughts on the health service (David Green), Davies, Peter, p236, 25 February
A clean sweep in health education (Spencer Hagard), Latham, Di, p355, 31 March
'Strictly, sound with a sense of dampness' (Jerry Hayes), Davies, Peter, p444, 21 April
Break the management mould (Mary Whitty), Feinmann, Jane, p540, 12 May
Choppy seas ahead for the institute's captain (David Bowden), Davies, Peter, p612, 2 June
John Moore — Plotting a path to posterity, Davies, Peter, p696, 23 June
Taking health policy back to grassroots (Nick Bosanquet), Anderson, Fiona, p728, 30 June
What direction now for the prodigal son? (Kenneth Clarke), Davies, Peter, p876, 4 August
Will Mr Moneybags deliver the goods? (Ron Kerr), Davies, Peter, p877, 4 August
Martyn Long: a much committeed man, Millar, Barbara, p933, 18 August
Fresh pastures for Dr Field (Ian Field), Millar, Barbara, p964, 25 August
Peter Griffiths: no time for pessimism, Millar, Barbara, p1086, 22 September
In search of disciples (Tom Peters), Davies, Peter, p1229, 20 October

Birthday lessons (Nuffield Institute), Hyde, Alison, p1270, 27 October
Street cred on the management board (Duncan Nichol), Davies, Peter, p1476, 15 December

PUBLIC HEALTH
Report urges expansion in public health, Moore, Wendy, p80, 21 January
Health and the inner city, Elliott, Kathy, p212, 18 February
Why are our babies dying?, Lyall, Joanna, p275, 10 March
Speaking up for a healthy public, Latham, Di, p670, 16 June
Just when you thought it was safe to drink the water, Moore, Wendy, p1443, 8 December.

PUBLIC SECTOR
A wind of change blows into the public sector, May, Annabelle, p1087, 22 Sept

QUALITY ASSURANCE
Measure for measure, May, Annabelle, p1028, 8 September

RAWP
A critic's review of RAWP, Carr-Hill, Roy, p584, 26 May
In defence of the RAWP formula, Feinmann, Jane, p730, 30 June
RAWP revision — Robin Hood in reverse?, Moore, Wendy, p846, 28 July
Mental illness out of balance, Hacking, John, p1236, 20 October
A new way of sharing the NHS cake (NAHA), Feinmann, Jane, p1255, 27 October
Internal markets — no cause for panic?, Robinson, Ray, p1384, 24 November

RACIAL INEQUALITY
Healthy move on equality, Dolan, Tom, p913, 11 August

RESEARCH
Research experts fear government clampdown, Millar, Barbara, p268, 3 March

RESIDENTIAL CARE
Progress and pitfalls in the move out of hospital, Holloway, Frank, p910, 11 August

RESOURCE ALLOCATION
Doing it with DRGs, Catterall, John, p1089, 22 September
A fairer share?, Coid, Donald, p1300, 3 November

RESOURCE MANAGEMENT
Halton's pioneers display their management model, Millar, Barbara, p850, 28 July
Chaos among the miracles, Handley, Janet, p946, 18 August
Unbounded health, Haward, Robert, p966, 25 August

SALARIES
Pay plan aims to reward increased authority, Millar, Barbara, p8, 7 January

SELECT COMMITTEE
An object lesson in the art of politics, Davies, Peter, p359, 31 March
The BMA — taking account of conventions, Davies, Peter, p476, 28 April
How to cure the NHS — by the radical right, Davies, Peter, p529, 12 May
A tale of two professors, Davies, Peter, p614, 2 June
All you need to know about the board, Davies, Peter, p669, 16 June
More cash: the universal plea to whistlestop MPs, Millar, Barbara, p699, 23 June
More than a mere watchdog for the NHS, Davies, Peter, p874, 4 August
Kenneth Clarke in the eye of the storm, Millar, Barbara, p1349, 17 November
When two committees are half as good as one, Davies, Peter, p1412, 1 December

SELF HELP GROUPS
A fashionable minefield, Hadley, Janet, p620, 2 June

SMOKING
Helping them to give up, Elizabeth, Jimmy, p279, 3 March
WHO cares about women smokers, Land, Thomas, p791, 14 July

SOCIAL FUND
Victims of the departments, Hudson, Bob, p1332, 10 November

SOCIAL SERVICES
Social services cutbacks will strike at hospitals, Moore, Wendy, p9, 7 January
The 'catch' in catchment, Chambers, Jacky, p54, 14 January
Taking care of the family, Short, Renée, p340, 24 March
Poverty: a new trap is laid, Calder, Alaster, p362, 31 March
Clients must come first, Goodwin, Shirley, p364, 31 March

SOCIAL WORK
Social work in a quandary, Westland, Peter, p594, 26 May

SPECIAL HOSPITALS
A bolt from the blue for special hospitals, Feinmann, Jane, p560, 19 May
Broadmoor — is time running out?, Anderson, Fiona, p1385, 24 November

STAFF SUGGESTION SCHEME
Winning in style, p1168, 6 October
Shortlisted entries, p1206, 13 October

STATISTICS
Beware of the data divide, Powell, Enoch, p622, 2 June

STROKES
Nothing very 'sexy' about strokes, Merry, Peter, p755, 7 July

SURVEYS/PUBLIC OPINION
Perception must meet reality, Cain, Peter, p92, 21 January
The public speaks out on the NHS, Davies, Peter, p556, 19 May
More than just window dressing, Davies, Peter, p790, 14 July
How do UGMs perform?, Banyard, Richard, p824, 21 July
Management mirrored, Banyard, Richard, p858, 28 July
On the receiving end, Green, Judith, p880, 4 August
More power to the units, Banyard, Richard, p882, 4 August
Watching the revolution, Banyard, Richard, p916, 11 August
'It was like a prison', Goldie, Nigel, p1092, 22 September
A question of meeting needs, Barr, Alex, p1266, 27 October
NHS falls in the nation's estimation, Davies, Peter, p1321, 10 November
Striving for quality in outpatients departments, Millar, Barbara, p1323, 10 November
Diversions ahead, Westland, Peter, p1330, 10 November

THE NHS — 40 YEARS
Labour and birth of the NHS, Chalmers, Frank, Supplement, p4, 30 June
Turning its back on technology, Davies, Peter, Supplement, p6, 30 June
Battling for the health pitch, Moore, Wendy, Supplement, p10, 30 June
Practitioners versus politicians, Anderson, Fiona, Supplement, p11, 30 June
Managing to live with change, Hyde, Alison, Supplement, p13, 30 June
Workers of the NHS unite, Millar, Barbara, Supplement, p16, 30 June
Remembering Cinderella, Hyde, Alison, Supplement, p19, 30 June

TRANSPORT MANAGEMENT
Will crown cars topple Arthur Daley?, Wright, Alan, Supplement, p1, 18 August
Safety first to cut accident costs, Sykes, Nigel, Supplement, p5, 18 August
Fleets can be a nice little earner, Knowles, Colin, Supplement, p7, 18 August
Choice of routes for economic motoring, Millar, Alan, Supplement, p10, 18 August

WAITING LISTS
New system unravels waiting list riddles, Moore, Tim, p4, 28 January
Waiting lists: no end in sight, Feinmann, Jane, p242, 25 February
Success story in the theatre, Holtby, Ian, p244, 25 February
Waiting lists seen through rose tinted spectacles, Moore, Wendy, p528, 12 May
Long days in limbo on the hospital waiting list, Lyall, Joanna, p532, 12 May
Working at the weekend, Griffiths, Mansel, p1164, 6 October

WALES
Walker explores a route across unchartered country, Murray, Alex, p331, 24 March
Setting up a league table for efficiency, Murray, Alex, p413, 14 April

WOMEN
Waste not want not, Parkyn, Amanda, p180, 11 February
Jugglers by profession, Eskin, Frada, p676, 16 June

WORLD HEALTH ORGANISATION
Miracle worker in middle age, Moore, Wendy, p1484, 15 December

1992
Warning: the free market may damage your health, Millar, Barbara, p698, 23 June

AUTHOR INDEX

Abel-Smith, Brian
A decade at the DHSS, p734, 30 June
Adamson, David
Tailor made training, p453, 21 April
Aitken, Ian
Let me tell you a secret, p14, 7 January
Beware of the 'modern' Pickwick, p46, 14 January
Prepare for a whizz bang drive, p84, 21 January
Power for the muzzled minister, p116, 28 January
A tale of two theories, p146, 4 February
Introducing ghosts from the past, p178, 11 February
John Moore: a simple explanation, p210, 18 February
Lotteries and the loony right, p240, 25 February
Look out! Matron's on her way, p270, 3 March
Having a field day on the NHS, p270, 10 March
A suit of many colours, p300, 17 March
Scent of a tactical withdrawal, p332, 24 March
Jargon of the torture chamber, p360, 31 March
New ways of making policy, p386, 7 April
Edwina and the April fool, p416, 14 April
Trying to live like Superman, p449, 21 April
A pause before the parties end, p478, 28 April
Looking forward to the past, p505, 5 May
A lesson in conning the Chancellor, p534, 12 May
Doing the impossible in Scotland, p562, 19 May
Time to bring out the earplugs, p588, 26 May
Opposition? First define your terms, p616, 2 June
Mystery of the missing Edwina, p642, 9 June
I'll drink to that, Mr Banks, p672, 16 June
Boofy's boy floored by the baroness, p702, 23 June
A Tory with a socialist cause, p732, 30 June
Mid life crisis for the NHS, p758, 7 July
Oh the chutzpah of it all, p792, 14 July
Does she need a holiday?, p820, 21 July
Myopia can damage your health, p852, 28 July
David Mellor — too clever by half?, p878, 4 August
Unions love the health service, p1060, 15 September
Mr Clarke: marking the NHS, p1088, 15 September
Doctor Death's ideas on health, p1118, 29 September
Democratic ideals for the NHS, p1158, 6 October
Another bullet in the foot, p1194, 13 October
Professional to his fingertips, p1230, 20 October
MPs at risk from RAWP procedures, p1260, 27 October
Tough luck for single parents, p1293, 3 November
Rolling out the pork barrel, p1324, 10 November
Revoltuion and the Rolls Royce, p1354, 17 November
Frank Field gets a whipping, p1388, 24 November
The 'villain' making the angels weep, p1416, 1 December
A case of ideology and bad temper, p1448, 8 December
The rebel finds perils on all sides, p1480, 15 December
Allen, Isobel
Needed: talented people. Career prospects: bleak, p639, 9 June
Alleway, Lynn
It's the rich wot gets the healthcare, p993, 1 September
Allmond, Debbie
Credit where credit is due (Canada), p393, 7 April
Anderson, Fiona
Frontliner from the backbenches (Gillian Shephard), p12, 7 January
Twist of fate exposes a fighter in the shadows (Robin Cook), p39, 14 January
Performance indicators: a public drama, p268, 10 March
After the fanfares, the doubts set in, p501, 5 May
IHSM conference, p636, 9 June
Taking health policy back to grassroots (Nick Bosanquet), p728, 30 June
Practitioners versus politicians, Supplement, p11, 30 June
The bitter pill of conformity, p960, 25 August
Regrading — looking in the long term (NAHSPO), p1058, 15 September
Threadbare thinking about the future (Conservative Party), p1224, 20 October
Broadmoor — is time running out?, p1385, 24 November
Good for women's health (The Wandsworth women's health book, Wandsworth CHC), p1433, 1 December
GPs — fiddling while Rome burns?, p1477, 15 December
Andrews, Ruth
An absence of patients, p246, 25 February
Ashkuri, Michele
Aussie nurses get in training (Australia), p1162, 6 October
Ashton, John
Rising to the challenge, p1232, 20 October
Avison, David
Unconventional Körner, p704, 23 June
Backhouse, Tim
Teamwork to serve the elderly, p564, 19 May
Badger, Frances
Caseloads under review, p1326, 10 November
Nursing in perspective, p1362, 17 November
Facing care's unequal shares, p1392, 24 November
Put race on the agenda, p1426, 1 December
Care at the crossroads, p1454, 8 December
Bagust, Adrian
Numbering the nurses, p766, 7 July
Bailey, Brian
RHAs in search of a flexible friend, Supplement, p5, 9 June
Baker, Larry
Why the prosecutions and closures?, Supplement, p3, 26 May
Balfe, Christopher
When is a hospital like a hotel?, p674, 16 June
Balk, Ted
RHAs in search of a flexible friend, p5, 9 June
Banyard, Richard
How do UGMs perform?, p824, 21 July
Management mirrored, p858, 28 July
More power to the units, p882, 4 August
Watching the revolution, p916, 11 August
Barnett, Colin
Tax free giving, p52, 14 January
Barr, Alex
A question of meeting needs, p1266, 27 October
Bassett, Sandra
Happier in the community, p510, 5 May
Beales, Gerald
In the peak of health, p829, 21 July
Beardshaw, Virginia
Aiming to be less of a client, more an ally, p994, 1 September
Berliner, Howard
Footing the bill for US care, p122, 28 January
Are DRGs getting there? (USA), p186, 11 February
AIDS and the hospice (USA), p424, 14 April
The female phenomenon, p650, 9 June
Old but bold, p885, 4 August
An unhealthy election, p1128, 29 September
Bickler, Graham
Recipes for disaster, p940, 18 August
Birch, Stephen
Extracting the logic of increased charges, p445, 21 April
Black, Andy
Pilgrims for progress (USA), p16, 7 January
Bosanquet, Nick
The economy of health — and a little romance (The economics of healthcare, A McGuire, J Henderson), p315, 17 March
New issues in medical ethics (Medical ethics and economics in healthcare, G Mooney and A McGuire), p600, 26 May
Making a career in medicine (Doctors and their careers, I Allen, and Any room at the top, I Allen), p834, 21 July
Problems in the private sector (Keeping the lid on costs, W Laing, B Bricknell, R Forman, N Saldana), p1433, 1 December
Bourn, Alex
Teaching management to medics, p567, 19 May
Bourn, Michael
Teaching management to medics, p567, 19 May
Bowpitt, Graham
Holy grail of the welfare state (Joint

approaches to social policy, R Klein and W Plowden), p601, 26 May
Bragg, Christine
Tendering makes a clean sweep, p336, 24 March
Bramhall, Brenda
Teamwork to serve the elderly, p564, 19 May
Brimelow, Alan
Computers: how to survive the experts, Supplement, p9, 10 November
Brotchie, Jane
Help with home care, p1034, 1 September
Brotherton, Paul
Putting consumers first, p799, 14 July
Brown, Paul
First fix your goalposts, p618, 2 June
Brownrigg, Ian
Making bricks without straw?, p422, 14 April
Buchan, Anne
Getting PARAs in position, p595, 26 May
Buchanan, Neilson
The shape of things to come? (USA), p17, 7 January
Burnett, Susan
Dial 999 — it's take off time, p339, 24 March
Burrows, John
Matching the method to the floor type, Supplement, p4, 3 March
Cain, Peter
Perception must meet reality, p92, 21 January
Calder, Alaster
Poverty: a new trap is laid, p362, 31 March
Cameron, Elaine
Caseloads under review, p1326, 10 November
Nursing in perspective, p1362, 17 November
Facing care's unequal shares, p1392, 24 November
Put race on the agenda, p1426, 1 December
Care at the crossroads, p1454, 8 December
Cameron, Jane
London HA merger: rescue or rip off? p266, 3 March
Candlin, Don
Fielding a strong team, p1328, 10 November
Cannon, Peter
A clinical approach to management, Supplement, p11, 9 June
Carr-Hill, Roy
A critic's review of RAWP, p584, 26 May
Doubtful method of survey (Focus on health care. Vol I: The findings, P Clarke, T Brooks, C Mackray), p1432, 1 December
Carson, David
Legal notes, p97, 21 January
Breaking the barrier of silence, p245, 25 February
Legal notes, p250, 25 February
The Wilsher decision: no cause for complacency, p330, 24 March
Legal notes, p513, 5 May
Patients' rights: do our judges care?, p641, 9 June
Legal notes, p654, 9 June
Who defines whose needs?, p944, 18 August
Legal notes, p950, 25 August
Negligence — whose fault and who pays?, p1056, 15 September
Legal Notes, p1097, 22 September
Seeking the freedom to sue the department, p1415, 1 December
Legal notes, p1430, 1 December
Incompetent discussion on incompetent patients (Consent and the incompetent patient, SR Hirsch, J Harris, p1432, 1 December
A licence to deny full citizenship? p1444, 8 December
Health, rights and resources (Health, rights and resources: King's College Studies 1987-88, P Byrne), p1461, 8 December
Catchpole, Paul
Unconventional Körner, p704, 23 June
Catterall, John
Smoothing a path to 'all systems go', p8, 9 June
Doing it with DRGs, p1089, 22 September
Chalmers, Frank
Labour and birth of the NHS, Supplement, p4, 30 June
Chamberlain, Jocelyn
Registering cancer, p796, 14 July
Chambers, Jacky
The 'catch' in catchment, p54, 14 January
Chapple, Jean
Genetic advance at a price, p970, 25 August
Charny, Mark
Death data: do they work? p1450, 8 December
Childs, Roger
A switch in time saves nine, Supplement, p4, 22 September
Chumbley, Jane
Maximising human assets, p592, 26 May
Clover, Gyles
Körner for the carers, p184, 11 February
Coad, Hazel
Computer file, p60, 14 January
Cohen, Henry
Meshing with computers, p118, 28 January
Coid, Donald
A fairer share? p1300, 3 November
Collins, Barry
Putting carpets to the test, Supplement, p2, 1 December
Cooper, Sue
Getting PARAs in position, p595, 26 May
Corbett, Jim
Time to rip off gags, p153, 4 February
The aliens have landed, p369, 31 March
On tour in the royal infirmary (Anatomy of a hospital, J Ashley), p373, 31 March
Crafts, Rosemary
The broad sweep of the market, p1390, 24 November
Crompton, Simon
NHS enterprise spreads across the world, p143, 4 February
Nurse shortages blamed for patient's fatal fall, p237, 25 February
AIDS and heterosexuals: are we crying wolf? p298, 17 March
BUPA: doing the NHS a favour? p531, 12 May
Coming to terms with community care, p615, 2 June
Facing the growing needs of the newborn, p1154, 6 October
Can we match European standards? Supplement, p3, 20 October
Sidestepping the smear test scandal, p1254, 27 October
Midwives regraded — the birth of a crisis? p1319, 10 November
Quality — the heart of the matter, p1320, 10 November
Wheeler dealing in aid of the health service (HSJ conference — Capital for health), p1350, 17 November
Appealing against the system, p1382, 24 November
Crout, Liz
Have healthcare, will travel, p48, 14 January
Cruickshank, John
Integrated hospital information systems, Supplement, p6, 21 April
Cumberlege, Julia
Medicine the government may refuse to swallow, p328, 24 March
Curson, Judy
Charge into the dark, p19, 7 January
Dale, Andrew
Just the ticket, p275, 3 March
Dale, Perminder
Loading up the VANS, Supplement, p6, 22 September
Dance, Stephen
Making a healthy profit, p854, 28 July
Dant, Tim
An imprecise science, p968, 25 August
Davies, Peter
To cut or to spend, that is question, p10, 7 January
Playing the income generation game, p11, 7 January
NHS managerial training gets a touch of steel, p44, 14 January
What's behind the Mirra image?, p76, 21 January
Frank Field: ploughing a straight furrow, p110, 28 January
Can the NHS have some more funds please?, p142, 4 February
NHS budgeting on a flexi account, p175, 11 February
Another voice enters the funding, p206, 18 February
NHS patients: the forgotten customers, p207, 18 February
Right wing thoughts on the health service (David Green), p236, 25 February
Just give us the facts please, Sir Humphrey, p237, 25 February
Reading between the statistics on private nursing, p238, 25 February
How the NHS got £44m — without anyone noticing, p264, 3 March
For HMOs, read 'flexibility' and 'choice', p265, 3 March
No polemics from the King's Fund, p264, 10 March
More recommendations to boost private spending, p266, 10 March
Redefining the roles of community care providers, p294, 17 March
The private sector puts its case, p356, 31 March
An object lesson in the art of polities, p359, 31 March
Defining the goalposts on alternative funding, p383, 7 April
British healthcare — the divide widens, p414, 14 April
'Strictly sound with a sense of dampness' (Jerry Hayes), p444, 21 April
The health service — just one big lottery, p475, 28 April
HAs reflect on dropped income generation deals, p475, 28 April
World peace comes free with the AIDS cure, p476, 28 April
The BMA — taking account of

conventions, p476, 28 April
Throwing the doctor out with the bath water, p500, 5 May
Poverty, ignorance and the health divide, p502, 5 May
How to cure the NHS — by the radical right, p529, 12 May
The public speaks out on the NHS, p556, 19 May
Why community care is ripe for a change, p559, 19 May
Choppy seas ahead for the institute's captain (David Bowden), p612, 2 June
A tale of two professors, p614, 2 June
All you need to know about the board, p669, 16 June
John Moore — plotting a path to posterity, p696, 23 June
Turning its back on technology, Supplement, p6, 30 June
DHSS relocation — the fax and figures, p756, 7 July
More than just window dressing, p790, 14 July
More than a mere watchdog for the NHS, p874, 4 August
What direction now for the prodigal son? (Kenneth Clarke), p876, 4 August
Will Mr Moneybags deliver the goods? (Ron Kerr), p877, 4 August
Hidden truths behind Europe's health costs, p992, 1 September
Health policy — more than accountancy, p1020, 1 September
Dutch hospitals: the way forward?, p1023, 1 September
When the pot runs dry — RHAs in crisis, p1054, 15 September
Good health crosses the Chinese wall (China), p1057, 15 September
A commitment to rescue people who are drowning, p1087, 22 September
Working on the sharp end of child sexual abuse, p1114, 29 September
Disabled: the hidden millions, p1153, 6 October
Screening for healthcare with the human MOT, p1156, 6 October
Art for health's sake, p1157, 6 October
Clarke presses on with flexible pay, p1191, 13 October
In search of disciples (Tom Peters), p1229, 20 November
How to spend £1.8 billion without really trying, p1318, 10 November
NHS falls in the nation's estimation, p1321, 10 November
Who will run the management board, p1348, 17 November
A word of advice from the doctor (HFMA), p1352, 17 November
When two committees are half as good as one, p1412, 1 December
Enhancing health in Chinatown, p1445, 8 December
Street cred on the management board (Duncan Nichol), p1476, 15 December
A farewell performance he'll never forget, p1477, 15 December

Day, Morag
Going back to basics, p1264, 27 November

Day, Patricia
Quietly creating a revolution in community care, p326, 24 March

De Faria, Mitch
Time to share a life, p152, 4 February

Dearden, Bob
New times ahead in New Zealand, p1420, 1 December

Deasy, Elizabeth
When is a hospital like a hotel?, p674, 16 June

Devlin, Brendan
Freedom from the physician (Clinical freedom, R Hoffenberg), p373, 31 March

Disken, Sephie
Health for All placed on the management agenda, p1478, 15 December

Dixon, Maureen
Independence makes the board grow stronger, p1112, 29 September

Dolan, Tom
Healthy move on equality, p913, 11 August

Drummond, Pauline
A template for flexible hospitals, p3, 25 February
Honest broker puts standards on trial, Supplement, p1, 1 December

Dyson, Trevor
A switch in time saves nine, Supplement, p4, 22 September

Eddison, Tony
But can the manager manage?, p1165, 6 October
Pulling the legs off one by one, p1302, 3 November
Lights hidden under a bushel, p1238, 20 November

Edmonstone, John
Trained in the fast line, p997, 1 September

Elizabeth, Jimmy
Helping them to give up, p279, 3 March

Elliott, Barry
Repeating the same old story, p114, 28 January

Elliott, Kathy
Health and the inner city, p212, 18 February

Eskin, Frada
Jugglers by profession, p676, 16 June

Evans, Tyrell
Danger in the dustbin, p568, 19 May
Work on the premises, p1094, 22 September

Evers, Helen
Caseloads under review, p1326, 10 November
Nursing in perspective, p1362, 17 November
Facing care's unequal shares, p1392, 24 November
Put race on the agenda, p1426, 1 December
Care at the crossroads, p1454, 8 December

Fairfoot, Pat
Writers with a mission in sociology (Sociological theory and medical sociology, G Scambler, ed), p600, 26 May

Falloon, Ian
Science in the community, p392, 7 April

Farmer, Richard
AIDS: an ethical puzzle, p87, 21 January

Feinmann, Jane
Axe falls on managers as cash squeeze tightens, p81, 21 January
Doctor with a vision that refuses to die (Paul MacLoughlin), p113, 28 January
London GP deputising is thrown into disarray, p144, 4 February
Four hospitals into one might just go, p177, 11 February
Waiting lists: no end in sight, p242, 25 February
Jim'll fix it for you, p272, 3 March
Gloom, doom, disaster and the NHS (The health scandal, V Coleman), p269, 10 March
Managers' ears burn as Labour listens, p297, 17 March
Cytology on a shoestring, p302, 17 March
Break the management mould (Mary Whitty), p540, 12 May
A bolt from the blue for special hospitals, p560, 19 May
Loads of opportunities for loadsamoney, p671, 16 June
In defence of the RAWP formula, p730, 30 June
Feuding in the family, p760, 7 July
Violence: no hiding place for NHS staff, p934, 18 August
The problems of servicing a fleet of ambassadors, p1021, 1 September
Elderly people — abused and forgotten, p1085, 22 September
Courting disaster: the crisis in litigation, p1227, 20 October
A new way of sharing the NHS cake (NAHA), p1255, 27 October
General practice gets a drastic prescription, p1290, 3 November
Welcome to the oasis, p1454, 8 December

Ferlie, Ewan
Wind of change blows through NHS research, p1296, 3 November
AIDS: responding to rapid change, p1422, 1 December

Fetter, Robert
Doing it with DRGs, p1089, 22 September

Flynn, Bernard
A resourceful experiment, Supplement, p4, 10 November

Follain, Mary
Caught without care in France, p506, 5 May
All change for France? p568, 19 May

Foster, Marie-Claude
Multi ethnic health in Paris (France), p1490, 15 December

Fryer, Phil
Giving good counsel on health, p480, 28 April

Fuesco, Lino
Cook chill: no catering panacea, p185, 11 February

Galley, Joyce
A smoother path to independence, Supplement, p9, 25 February

Garstang, Ruth
Missing links in care, p649, 9 June

Gibberd, Brian
Project 2000 — the only option? p182, 11 February

Gibson, Martin
A model way to plan for surgical needs, Supplement, p6, 28 January

Goldie, Nigel
'It was like a prison', p1092, 22 September

Golding, Rachel
Missing links in care, p649, 9 June

Goldsmith, Liz
Missing links in care, p649, 9 June

Goldsmith, Michael
Do vouchers hold the key to the funding dilemma? p78, 21 January

Goodwin, Shirley
Clients must come first, p364, 31 March

Gourlay, Robin
Strategies for staff planning (Health manpower, A F Long and G Mercer), p253, 25 February
A study of staffing issues (Reviewing

health manpower development, T Fulop and M I Roemer), p601, 26 May
How to keep workers up to date (Continuing the education of health workers, F R Abbat, A Meihja), p1006, 1 September
Gowler, Karen
Exchange needles and isolate AIDS, p174, 11 February
Green, Judith
On the receiving end, p880, 4 August
Green, Richard
Plan to a more dignified death, p538, 12 May
Green, Sara
A job in time saves nine . . ., p482, 28 April
Gretton, John
Stand up and deliver, Supplement, p5, 19 May
Grice, Diana
Giving good counsel on health, p480, 28 April
Griffin, Robert
With and without Crown immunity, p10, 26 May
Griffiths, Mansel
Working at the weekend, p1164, 6 October
Grimes, David
Managers must join in, p338, 24 March
Mrs Penny's wisdom, p884, 4 August
Grimshaw, Jonathan
A normal life with AIDS, p390, 7 April
Hacking, John
Mental illness out of balance, p1236, 20 October
Hadley, Janet
A fashionable minefield, p620, 2 June
Chaos among the miracles, p946, 18 August
Healthcare for homeless people, p1122, 29 September
Ham, Chris
A diplomat in the chair, p22, 7 January
The NHS — travelling without map or compass, p412, 14 April
Ham, Rosalind
Speeding up discharge, p423, 14 April
Harris, Jenny
An NHS offer hard to refuse, p216, 18 February
Harrison, Anthony
Stand up and deliver, Supplement, p5, 19 May
Hart, Liz
Not just a cleaner, p1066, 15 September
Haward, Robert
Unbounded health, p966, 25 August
Hayward, Robert
Feminist view of community care (Ideologies of caring, G Dalley), p657, 9 June
Putting a philosophy into practice (An ordinary life in practice, D Towell ed), p1041, 8 September
The world's forgotten millions (Forgotten millions: the treatment of the mentally ill, D Cohen), p1041, 8 September
Haywood, Stuart
Time to end the moans, p56, 14 January
Healthcare abroad: the Swedish experience, p736, 30 June
Heginbotham, Chris
Blinkered approach has missed the target, p324, 24 March
Shelter from the storm, p644, 9 June
Strategies of resistance, p1202, 13 October
Hicks, Cherrill
Campaign that grew in a playwright's garden, p267, 3 March
NHS 'colour blindness', p590, 26 May
Higgins, Joan
Where doctors depend on their 10 per cent tip (Hungary), p415, 14 April
Private healthcare: more questions than answers, p530, 12 May
Higgs, Roger
Danger in the dustbin, p568, 19 May
Work on the premises, p1094, 22 September
Higson, Ralph
The pharmacy backbone at risk, p914, 11 August
Hill-Tout, John
A fresh look at the NHS, p738, 30 June
Hobman, Bob
Schemes for care of old and ill (Developing services for elderly infirm people, M Bernard, ed, and Old and ill: private nursing homes for elderly people, L Challis, H Bartlett), p518, 5 May
Hobman, David
Caring for elderly people (Care of the elderly, D J Hunter et al) (The ageing population, N Wells), p1041, 1 September
Hodge, Hilary
Going back to basics, p1264, 27 October
Holderness, Jean
Auditing the 'firm' by computer, Supplement, p2, 28 January
Holloway, Frank
Progress and pitfalls in the move out of hospital, p910, 11 August
Holtby, Ian
Success story in the theatre, p244, 25 February
Horsfall, Richard
Exciting changes in vending machines, p5, 21 July
Horton, Richard
Theories of rational selection, p215, 18 February
Hudson, Bob
Parents need support too, p20, 7 January
A tax without justice, p308, 17 March
Storms that may blight a hundred local blooms, p327, 24 March
No refuge from the poll tax, p367, 31 March
Poverty from feudalism to Fowler (Poverty and the state, T Novak), p489, 28 April
Tried and tested in Wales, p596, 26 May
Doomed from the start? p708, 23 June
Rights and wrongs . . ., p860, 28 July
Freeing disabled people from forced dependency, p908, 11 August
Neglected bureaucrats, p1002, 1 September
Case studies of handicap cases (Day services for people with mental handicaps, M Thomson) and (Day services for people with severe handicaps, P Seed), p1137, 29 September
Sickness by credit card, p1166, 6 October
Divided views over Griffiths report (IHSM), p1228, 20 October
Reading between the lines, p1289, 3 November
Victims of the departments, p1332, 10 November
Hunt, Philip
Independence makes the board grow stronger, p1112, 29 September
Hunter, David
They who shout loudest, p18, 7 January
Community challenge, p280, 3 March
Divide and develop, p511, 5 May
Time to act on Griffiths, p1331, 10 November
Huntington, June
Road to independence, p418, 14 April
Hutchins, Sheila
Training for endoscope care, Supplement, p4, 20 October
Hyde, Alison
Managing to live with change, Supplement, p13, 30 June
Remembering Cinderella, Supplement, p19, 30 June
Birthday lessons (Nuffield Institute), p1270, 27 October
Isaacs, Bernard
The ambulance is not guilty, p306, 17 March

Jackson, Peter
A clinical approach to management, Supplement, p11, 9 June
Jenkins, Linda
No more PIs in the sky, p450, 21 April
Jessop, Julian
Surgeons in the firing line as AIDS virus spreads, p249, 25 February
Discarding time honoured but useless practices, p341, 24 March
A wonder drug with expensive side effects, p457, 21 April
Don't operate, educate, p570, 19 May
Right for broken hips, p801, 14 July
Diabetes control offers hope, p918, 11 August
Talking in numbers, p1035, 1 September
Michelin guide to medicine, p1172, 6 October
Are 'big bangers' worth it p1302, 3 November
Glamour has it rewards, p1428, 1 December
Jessopp, Lynda
Lessons for the teenage parent, p646, 9 June
Jones, Clare
Happier in the community, p510, 5 May
Jones, Tom
Money matters, p130, 28 January
Money matters, p281, 3 March
Broad perspective on research management (Research management in the National Health Service, J Perrin), p315, 17 March
Money matters, p398, 7 April
A clairvoyant look at funding (Paying the hospital, W A Glaser), p428, 14 April
A buyer's market during the 1990s, Supplement, p1, 21 April
Money matters, p545, 12 May
Money matters, p679, 16 June
Income generation for beginners (NHS income initiatives, Health Care Industry Review), p714, 23 June
Money matters, p830, 21 July
Money matters, p973, 25 August
Money matters, p1130, 29 September
Money matters, p1304, 3 November
Money matters, p1457, 8 December
Judge, Ken
Time to act on Griffiths, p1331, 10 November
Kennedy, Peter
Lessons in shut down, p942, 18 August
King, Theo
Rooms with a VDU, p1030, 1 September
Klein, Rudolf
Quietly creating a revolution in

community care, p326, 24 March
Getting down to brass tacks, p740, 30 June
The doctor's remedies for the NHS (Our NHS, D Owen), p834, 21 July
Knibbs, John
Fielding a strong team, p1328, 10 November
Knowles, Colin
Fleets can be a nice little earner, Supplement, p7, 18 August
Lamb, Jane
Retreating into our shells, Supplement, p6, 25 February
Land, Thomas
Coordinated campaign to confront pandemic, p587, 26 May
WHO cares about women smokers, p791, 14 July
Latham, Diana
Hospice leads the way in care of AIDS patients, p82, 21 January
AIDS: time for education not discrimination, p145, 4 February
City banks on growth in private healthcare, p234, 25 February
A clean sweep in health education (Spencer Hagard), p355, 31 March
Heart disease — first the good news . . ., p474, 28 April
Speaking up for a healthy public, p670, 16 June
Thumbs up for Census health questions, p849, 28 July
Seeking to solve a bloody problem, p907, 11 August
Breaking down the costly crime wave, p965, 25 August
Law, Jacky
Key link in the health chain, p248, 25 February
A touch of *glasnost* in the NHS, p272, 10 March
Ledwith, Frank
Doing less to achieve more, p218, 18 February
Opt out health plans ignore reality of costs, p296, 17 March
Leese, David
Buy your health centre here, p1226, 29 September
Lillie, Francis
Science in the community, p392, 7 April
Lister, Graham
Unbounded health, p966, 25 August
Lomax, Christopher
Tailor made training, p453, 21 April
Lovelock, Robin
Open doors for drug abusers, p365, 7 April
Lyall, Joanna
Taking time to heal, p154, 4 February
A touch of *glasnost* in the NHS, p272, 10 March
Why are our babies dying? p275, 10 March
Screening for safety, p301, 17 March
High costs of failure, p334, 24 March
Ruin of a young life, p335, 24 March
Compensation: waiting for the avalanche, p358, 31 March
Trial by interview, knowledge by hard grind, p448, 21 April
Long days in limbo on the hospital waiting list, p352, 12 May
Setting controls for locums, p536, 12 May
Putting up the shutters on the internal market, p670, 16 June
No escape under the eiderdown of ethics (NHSTA and BMA), p788, 14 July
Animal rights activists throw down the gauntlet, p1024, 1 September
Birth and life history of NHS elephant, p1059, 15 September
NHS pay beds . . . time for the pay off? (BUPA), p1292, 3 November
MacDonald, Carol
Privatise and be damned?, p856, 28 July
Madden, Phil
The Swedish experience, p736, 30 June
Mala, Rao
A job in time saves nine . . ., p482, 28 April
Malin, Sally
Hats off to going local, p762, 7 July
Malson, Elaine
The importance of nursing resources, Supplement, p14, 10 November
Mann, Philip
Credit where credit is due (Canada), p393, 7 April
Marrow, Jonathan
Treatment without the trauma (USA), p124, 28 January
Mason, Alastair
Körner collection: used and abused, p585, 26 May
Mason, Caroline
Better AIDS treatment by design, p508, 5 May
Mason, Peter
What do we need? Drug busters (USA), p1397, 24 November
Maxwell, Robert
Price pointers, p57, 14 January
The ombudsman who faced up to his dilemma (The patient's dilemma, C Clothier), p922, 11 August
Bargain health — at a price, p1364, 17 November
Sense out of secrecy, p1394, 24 November
May, Annabelle
Records officers in search of direction (AMRO), p446, 21 April
IHSM conference, p636, 9 June
Measure for measure, p1028, 1 September
A wind of change blows into the public sector, p1087, 22 September
Mental health rights: young, but growing, p1156, 6 October
No rabbits out of hats at Bournemouth (Society of FPCs), p1193, 13 October
Services for sale, p1198, 13 October
Satisfaction guaranteed — or the buck stops here (ACHCEW), p1228, 20 October
Health for all — by the privileged few, p1259, 27 October
Encoding the principles of good practice. p1322, 10 November
Wait for Godot — Griffiths takes longer (King's Fund Centre), p1386, 24 November
Be sure of your profit: invest in a pensioner (*Financial Times*), p1447, 8 December
Global drive heads for action on mental health, p1478, 15 December
Maynard, Alan
Lessons from America, p123, 28 January
Who will die and who will survive, p247, 25 February
Foolishly obsessed by money, p368, 31 March
Dear John . . . Yours, Margaret, p456, 21 April
Managing in two minds, p947, 18 August
Go easy on the doctor bashing, p1068, 15 September
The issue lost in wasted debates, p1205, 13 October
In praise of appraisal, p1336, 10 November
McKee, Lorna
Wind of change blows through NHS research, p1296, 3 November
Managing major change, p1358, 17 November
McKee, Martin
Charge into the dark, p19, 7 January
McVeigh, Penny
Bridge the NHS divide, p828, 21 July
Meecham, John
Patient care by computer (USA), p88, 21 January
Merry, Peter
Weighing up the changes — the NHS under review (IHSM), p299, 17 March
Spend more — but spend it privately, p613, 2 June
IHSM conference, p636, 9 June
Use of poetic licence to bend rules on pay (CIPFA), p700, 23 June
NAHA conference, p726, 30 June
Nothing very 'sexy' about strokes, p755, 7 July
Principles, practice and priorities (King's Fund), p790, 14 July
No substitute for social progress (Child health in a changing society, J Forfar), p805, 14 July
Regrading — looking in the long term (NAHSPO), p1058, 15 September
Managers: defining the health service agenda (IHSM), p1258, 27 October
Demand for a better chain of supply (ANHSSO), p1352, 17 November
The case for more capital spending, p1386, 24 November
Miles, Ursula
Healthy hearts in Avon, p1096, 22 September
Millar, Alan
Choice of routes for economic motoring, Supplement, p10, 18 August
Millar, Barbara
Pay plan aims to reward increased authority, p8, 7 January
Call for more consultants reaches a crescendo, p38, 14 January
Throwing light on closed institutions, p43, 14 January
Call to bring on the reserves, p112, 28 January
Try stepping into a clinician's shoes, p115, 28 January
Shoulder to shoulder in defence of the NHS, p172, 11 February
How would he feel about serving breakfasts?, p176, 11 February
Ambulances in gear for privatisation, p208, 18 February
An evident lack of funds, p209, 18 February
Trapped behind the bars of an outdated act, p235, 25 February
Nursing in the US: all that glitters . . ., p239, 25 February
Clause 28 threatens chaos in AIDS battle, p268, 3 March
Research experts fear government clampdown, p268, 3 March
Consultants strike gold with hospital venture, p269, 3 March
The British public finds its vote, p265, 10 March
Book charts escape from 'Bevan's cul-de-

sac' (National health crisis, R Whitney), p266, 10 March
Len Peach grilled over unused tneatre time, p267, 10 March
The internal market: magic or mayhem?, p295, 17 March
Poles apart on a tender issue, p354, 31 March
GP maternity units: is small beautiful?, p357, 31 March
Wind of change whistles round RHA foundations, p384, 7 April
Dusty archives yield a vision for the future, p446, 21 April
The self help solution to locum problems, p447, 21 April
Divide and rule — the DHSS, p473, 28 April
Will a dose of merger help the medicine go down?, p503, 5 May
Flying the flag for US healthcare, p504, 5 May
The NHS and a tale of buried treasure, p558, 19 May
Kentucky fried medicine for Britain?, 561, 19 May
'Unconventional finance' for cash starved NHS, p582, 26 May
Medical damages: the victims fight back, p583, 26 May
Framework of criteria for judging NHS options (IHSM), p638, 9 June
FPCs — hoping for a thimbleful of gold, p668, 16 June
Warning: the free market may damage your health, p698, 23 June
More cash: the universal plea to whistlestop MPs, p699, 23 June
NAHA conference, p726, 30 June
Junior doctors — on the road to justice, p729, 30 June
Workers of the NHS unite, p16, 30 June
Cleveland's inquiry: how the region fared, p786, 14 July
Health service 'cuts': the right to speak out (BMA annual meeting), p789, 14 July
Will the NHS bank on blood money?, p816, 21 July
NHS managers seen in flesh and blood, p818, 21 July
Halton's pioneers display their management model, p850, 28 July
The nurses' pay review: will it make the grade?, p875, 4 August
The television gloss that masks despair, p905, 11 August
Martyn Long: a much committeed man, p933, 11 August
Setting up stores in the NHS, p936, 18 August
Black nurses: in need of positive discrimination, p962, 25 August
Fresh pastures for Dr Field (Ian Field), p964, 25 August
Why NAHA has no time for management boards, p965, 25 August
GMTS I: an elite or a waste of resources, p990, 1 September
Private sector eagerly awaits NHS review, p1083, 22 September
Peter Griffiths: no time for pessimism, p1086, 22 September
The new evangelists of healthcare finance, p1113, 29 September
Public health, served the Canadian way, p1116, 29 September
Three into one does go, p1152, 6 October
AIDS: reaching the target?, p1155, 6 October
The interregional PAS — a sinking ship?, p1192, 13 October
Wakefield — a health service soap opera, p1225, 20 October
The right to healthcare free from abuse, p1256, 27 October
When in dire straits — decentralise, p1320, 10 November
Striving for quality in outpatients, p1323, 10 November
Kenneth Clarke in the eye of the storm, p1349, 17 November
Changing the role of the GP gatekeeper, 1353, 17 November
Achieving a balance — counting the cost, p1383, 24 November
The secret diary of an ENT ward, p1387, 24 November
Where sick physicians can heal themselves, p1414, 1 December
Another public airing of the privatisation theme (Aston Business School), p1414, 1 December
AIDS: filling in shady areas of knowledge, p1444, 8 December

Mitchell, Kevin
Exchange and mart . . ., p219, 18 February

Montgomery, Jonathan
Likely to be liked by plaintiffs' lawyers (Medical negligence: a plaintiff's guide, C J Lewis), p805, 14 July

Moore, Brian
Statistics made almost interesting (Statistics for health management and research, M Woodward, L Francis), p1006, 1 September

Moore, Tim
New system unravels waiting list riddles, Supplement, p4, 28 January

Moore, Wendy
Social services cutbacks will strike at hospitals, p9, 7 January
How the energy whizzkids turn on the heat, p40, 14 January
Report urges expansion in public health, p80, 21 January
Healthy cities: are they on the horizon?, p382, 7 April
Waiting lists seen through rose tinted spectacles, p528, 12 May
NAHA conference, p726, 30 June
Battling for the health pitch, Supplement, p10, 30 June
RAWP revision — Robin Hood in reverse?, p846, 28 July
Patient power in an age of uncertainty (ACHCEW), p848, 28 July
Beating private hospitals at their own game, p904, 11 August
Northern Ireland boards cave in on tendering, p1055, 15 September
A nation in poor health: the trend continues, p1082, 22 September
Labour goes naked into the fray (Labour Party), p1190, 13 October
Just when you thought it was safe to drink the water, p1443, 8 December
Labour listens to opposed views of community care, p1479, 15 December
Miracle worker in middle age, p1484, 15 December
Europe needs health for all, p1487, 15 December

Morley, Nigel
Material gains for everyone, p1299, 3 November

Morley, Virginia
Danger in the dustbin, p568, 19 May
Work on the premises, p1094, 22 September

Morrison, Lesley
Recipes for disaster, p940, 18 August

Morrison, Susan
A fresh look at the NHS, p738, 30 June

Mulhall, David
Taking psychology beyond Körner, p420, 14 April

Murphy, Greg
Nursing homes over the Mersey, p278, 10 March

Murray, Alex
Walker explores a route across unchartered country, p331, 24 March
Setting up a league table for efficiency, p413, 14 April
The burning shame of hospital waste, p787, 14 July

Murray, Malcolm
A fairer share?, p1300, 3 November

Nichol, Duncan
'I will recognise it when it arrives' (USA), p16, 7 January

Noon, Mitchell
Teams: the best option?, p1160, 6 October

O'Grady, Ted
Marketing healthcare, p340, 17 March

O'Neill, David
Success story in the theatre, p244, 25 February

Ong, Bie Nio
Going back to basics, p1264, 27 October

Oppenheimer, Peter
Economics and the health service, Supplement, p7, 19 May

Oswald, Richard
Unbounded health, p966, 25 August

Owen, David
Taking the NHS to tax, p678, 16 June

Pallett, Martin
Change without chaos, p338, 24 March

Parkyn, Amanda
Waste not want not, p180, 11 February

Patridge, Andy
Vista on value for money, p1361, 17 November

Peach, Len
Making changes with a dose of politics, p42, 14 January

Peacock, Margaret
Working at the weekend, p1164, 6 October

Pearl, Kim
Pioneering GPs go online to hospitals, Supplement, p8, 28 January

Peel, Vic
IT matters, p1240, 20 October
Information matters, p1398, 24 November

Pettigrew, Andrew
Wind of change blows through NHS research, p1296, 3 November
Managing major change, p1358, 17 November
AIDS: responding to rapid change, p1422, 1 December

Phillips, Angela
Anaesthetists' report spawns maternity row, p1155, 6 October

Pilkington, Robert
Paracomm: who dares wins with Körner systems, Supplement, p12, 10 November

Player, David
Now for the good news, p155, 4 February
In search of real victorian values, p394, 7 April
Homilies are a plain insult, p624, 2 June

The vital needs of others, p886, 4 August
Pollard, Neil
Healthy hearts in Avon, p1096, 22 September
Pollitt, Christopher
The last bastion: seige or skirmish?, Supplement, p4, 19 May
Independent agencies — a sceptic's view, p1257, 27 October
Posner, Tina
More wise counsel and less perfunctory advice, p1084, 22 September
Powell, Enoch
Beware of the data divide, p622, 2 June
Powell, Isabel
Sticking to Körner, p484, 28 April
Powell, Jackie
Open doors for drug abusers, p365, 31 March
John Prescott
Numbering the nurses, p766, 7 July
Price, Sarah
Time to act on Griffiths, p1331, 10 November
Proctor, Paula
Educating the nurse educators, Supplement, p11, 10 November
Prothero, David
Sticking to Körner, p484, 28 April
Proud, Don
Burning up the disposable income, Supplement, p3, 3 March
Prowle, Malcolm
NHS internal markets — will it work?, p1124, 29 September

Raby, Tony
A pathological problem, p706, 23 June
Raftery, James
Time to transform the HSPI, p648, 9 June
Indices and errors, p800, 14 July
Lessons from the Irish (Eire), p1064, 15 September
Randle, John
Service provision reviewed, p94, 21 January
Taking a longer view, p395, 7 April
Insured for success?, p948, 18 August
Sauce for the goose, p1171, 6 October
Rankin, Anne
Physiotherapy online, p21, 7 January
Rawlinson, Caroline
Better AIDS treatment by design, p508, 5 May
Rayner, Geof
Exchange needles and isolate AIDS, p174, 11 February
Counting the cost of competitive healthcare (USA), p385, 7 April
A normal life with AIDS, p390, 7 April
Political corruption among the palm trees, p1022, 1 September
Reid, Chris
Lessons in shut down, p942, 18 August
Remmer, David
Information image of the future, Supplement, p5, 21 April
Rich, Vera
Health — a cause for dissent in Armenia, p819, 21 July
First world power with third world healthcare, p851, 28 July
Ridley, Marian
A fresh look at the NHS, p738, 30 June
Riordan, John
Teamwork to serve the elderly, p564, 19 May
Roberts, Ian
A resourceful experiment, Supplement, p4, 10 November
Roberts, John
Learning the American way, p50, 14 January
Robinson, Ray
Internal markets — no cause for panic?, p1384, 24 November
Rogers, Sheila
A question of meeting needs, p1266, 27 October
Rowbotham, Paul
Watch your language, p1491, 15 December
Getting results from IPR, p710, 23 June
Salkield, Susan
Jugglers by profession, p676, 16 June
Sawyer, Tom
Creating a vision of unity and strength, p1226, 20 October
Schofield, Zoe
Derby's bid to break down ethnic barrier, p963, 25 August
Pot of gold at the end of the rainbow (Independent Hospitals Association), p1291, 3 November
Scotland, Alastair
Memories of the medical officer (Recalling the medical officer of health, WM Francis), p600, 23 May
Health services after the bomb (Effects of nuclear war on health and health services, WHO), p657, 9 June
High ideals for public health (Surveillance in health and disease, W Eylenbosch, N Noah), p1006, 1 September
The NHS as a pawn in the struggle (Strong medicine, S Iliffe), p1370, 17 November
Neighbours ... everybody needs good neighbours (Medical manpower in European community, H Viefhues), p1461, 8 December
Scott, Tim
Doing it with DRGs, p1089, 22 September
Seddon, Nic
Happy, healthy staff, p1000, 1 September
Partners in health, p1032, 8 September
Sheaff, Rod
Marketing healthcare, p304, 17 March
Shepherd Geoffrey
Hats off to going local, p762, 7 July
Short, Jo
Keeping up with the cockroaches, Supplement, p9, 26 May
Short, Renée
Taking care of the family, p340, 24 March
Prison: no bars to AIDS, p541, 12 May
Sims, Jenny
Tragic victims of poor coordination, p961, 25 August
Slack, Robert
Working at the weekend, p1164, 6 October
Sloane, Robert
Launch pad to study, p1453, 8 December
Smith, Anthony
Numbering the nurses, p766, 7 July
Smith, George
Bright answer to the tender question, Supplement, p3, 1 December
Smith, Jef
Troubled thoughts from abroad, p156, 4 February
Clients who make a fuss, p310, 17 March
Soap opera approach to social work (Working in social work, A Lauffer), p373, 31 March
Weekend magic every day, p486, 28 April
Social workers as people managers (Managing people in the personal social services, B Glastonbury, R Bradley, J Orme), p518, 5 May
Taing care with Griffiths, p651, 9 June
The high fliers who cross the great divide (Social workers in healthcare management, G Rosenberg), p922, 11 August
Social work in the community (Community social work, G Smale et al), p1137, 29 September
Smith, Peter
Lessons for managers, p90, 21 January
Smith, Phil
An unpleasant case of cracked tiles, Supplement, p6, 26 May
Snedcker, Mike
Income by generator, p1425, 1 December
Snuggs, Alan
Credit where credit is due (Canada), p393, 7 April
Sparks, Diane
A firm decision to save time, p278, 3 March
Stewart, Mike
Search for the perfect pension, p217, 18 February
Stewart, Rosemary
Lessons for managers, p90, 21 January
Stokes, Adrian
Linking up the standalone computer systems with OSI, Supplement, p2, 22 September
Stratford, Teresa
How the media handles medicine (Doctoring the media: the reporting of health and medicine, A Karpf), p714, 23 June
Sykes, Nigel
Safety first to cut accident costs, Supplement, p5, 18 August
Symington, Ian
Safety on the frontline, p452, 21 April

Tarn, Karen
A switch in time saves nine, Supplement, p4, 22 September
Teeling-Smith, George
Other things not being equal, p148, 4 February
Thompson, Robert
A focal point for advice on buying, Supplement, p4, 21 July
Thornes, Rosemary
Ward attenders: how many children drop in?, p1061, 15 September
Towell, David
Giving hospitals a human face (Service excellence, W Leebor), p489, 28 April
Therapeutic tyranny exposed (Asylum to anarchy, C Baron), p518, 5 May
Intervening in mental health (Preventing mental illness, J Newton), p744, 30 June
Bureaucrats' opinions on bureaucracy (Integrating care systems, D Stockford), p922, 11 August
Focusing on mental health (Location and stigma, C J Smith, J A Giggs), p1137, 29 September
Townsend, David
Never mind the details — admire the energy, p328, 24 March
Tugwell, Joan
A second chance for life, p214, 18 February
Vellenoweth, Christopher
Fresh start needed, p1200, 13 October
Walker, Paul
Getting PARAs in position, p595, 26 May

Wall, Andrew
Organisational teamwork in the age of Griffiths (Planning together, G Gawlinski and L Graessle), p428, 14 April
Harassed Managers' handbook (Managing Stress, J Cranwell-Ward), p1006, 1 September
Hospital with a difference (The hosptial of the nation, R Rolls), p1370, 17 November
Spotlight on general management (General management in the health service, H Koch), p1433, 1 December
Wallin, Carl
Communicating on a basic level, p9, 22 September
Wallis, Chris
Computer boom in the laundry, p454, 21 April
Walshe, Kieran
Income by generator, p1425, 1 December
Ward, Linda
What price ordinary life?, p276, 10 March
Watts, Jenny
Probing the property, p1235, 20 October
Weaver, Nigel
Health and the Tory government (Reshaping the NHS 1979-1987, R Maxwell), p714, 23 June
Do it the winning adult learning model way (Hospital wide quality assurance, C R M Wilson), p805, 14 July
Going down the American road (Assuring quality outpatients care for children by C D Cook, J Heidt), p864, 28 July
The future lies with the carrot (Managing the National Health Service, S Harrison), p1461, 8 December
Webber, James
What price sick beds?, p1204, 13 November
Webster, Charles
The NHS — an unhealthy history, p472, 28 April
Confronting historical myths, Supplement, p2, 19 May
Weddell, Jean
Celebrating a doyenne of social medicine (Half a century of social medicine, C R Barber), p601, 26 May
West, Chris
Plugging the skills gap, p120, 28 January
Westcott, Peter
How we cast the data collection net wider than Körner, Supplement, p16, 10 November
Westland, Peter
Social work in a quandary, p594, 26 May
Personal pressure gauge, p765, 7 July
AIDS: who needs to know?, p972, 25 August
Diversions ahead, p1330, 10 November
Whitehead, Tony
Low cost ideas point way to mental recovery (Living after mental illness: innovations in services, C Patmore), p315, 17 March
Wilcox, Ray
The FPC moves centre stage, p485, 28 April
Wildey, Ken
How serious is your infestation?, Supplement, p8, 26 May
Wildish, Gerald
To convert or not to convert, that is the question . . ., Supplement, p15, 10 November
Williams, John
This is the tale of a surgeon's long struggle . . ., Supplement, p6, 10 November
Williams, Steve
Essentials of safe modern catering, Supplement, p2, 21 July
Williamson, Lorne
Blinded by the future, p1456, 8 December
Wilson, Keith
Making people matter, p794, 14 July
Working for patients, p826, 21 July
Wilson, Melba
Help on the home front, p389, 7 April
A look at life in the 'unit of death', p757, 7 July
Housing for the service, p764, 7 July
Departmental split gets the thumbs up, p932, 18 August
Do doctors merit the merit awards?, p935, 18 August
A beacon of hope for black AIDS sufferers, p1115, 29 September
Wiseman, Joyce
A computer in the hand, p276, 3 March
Wood, Geof
Under the X-ray (USA), p125, 28 January
Wood, George
Lessons in shut down, p942, 18 August
Wragg, Peter
Exciting changes in vending machines, Supplement, p5, 21 July
Wright, Alan
Will crown cars topple Arthur Daley?, Supplement, p1, 18 August

Young, David
Testing time in the lab, p121, 28 January
Young, Ian
Time to bring on the scanners, Supplement, p1, 20 October
Yule, William
The case for clinical psychology services (What is clinical psychology? J S Marzillier and J Hall), p253, 25 February
Zakhour, Hani
Computers cut costs in the lab (USA), p150, 4 February
Zeeli, Doron
The ambulance is not guilty, p306, 17 March

The Health Service Journal

(Formerly Health & Social Service Journal)
4 Little Essex Street
London WC2R 3LF
Telephone 01-836 6633 ext 2116

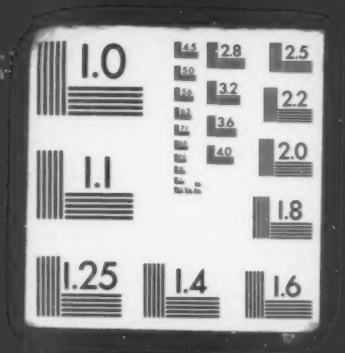
1.0
2.8
2.5
3.2
2.2
3.6
4.0
2.0
1.1
1.8
1.25
1.4
1.6